Duchesne, Utah
T1S - R2W - 3

WELL: Chevron Blanchard 1-33-3 OIL R693
depth: 8954 ft

TOC (%): 3.22 HI (mg HC/g C_{org}): 749 OI (mg CO_2/g C_{org}): 19 Tmax (°C): 434

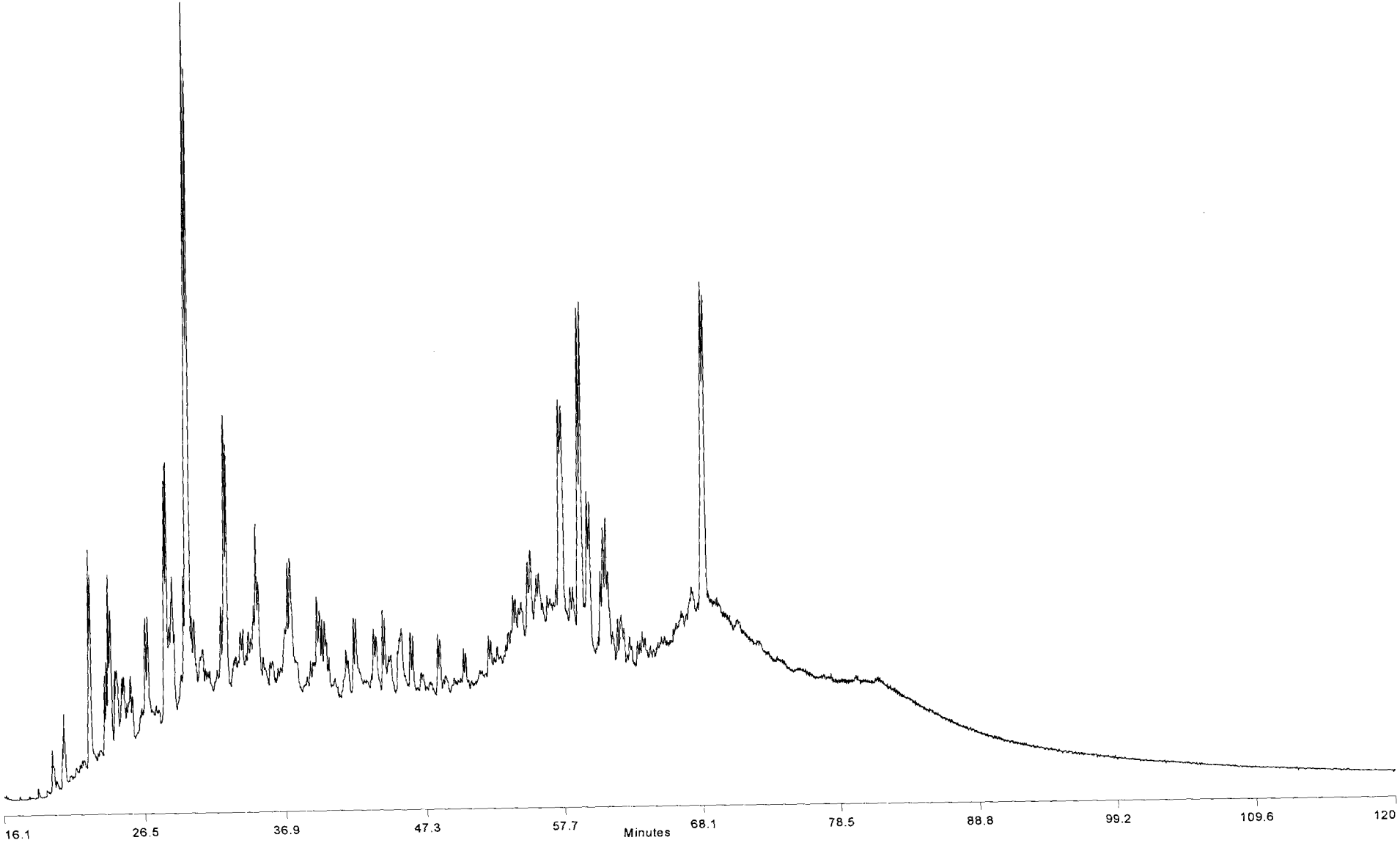

* = Internal Standard $C_{24}D_{50}$

University of Oklahoma
School of Geology & Geophysics
Organic Geochemistry

WELL: Chevron Blanchard 1-33-3
depth: 8954 ft

* = Internal Standard $C_{24}D_{50}$

CHRO: em8206 27-MAY-97 Elapse: 01:00:45 1602
Samp: UB2E Chevron Blanchard 1-33-3 8954ft Start : 11:23:56 2856
Comm: gc=gc310 icl=rppali/MID3 IS=C24D50
Mode: EI +Q3MS LMR UP LR Study : Uinta Basin
Oper: EM Client: EMueller Inlet : GC Vial 2
Peak: 1000.00 mmu Label wndw: 1 > 2856 Masses: 95 > 426
Area: 0, 4.00 Baseline : 0, 5 Label : 0, 0.00

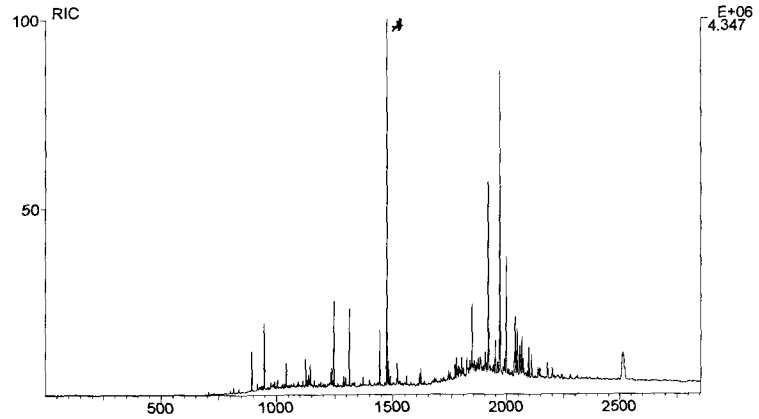

CHRO: em8206 27-MAY-97 Elapse: 00:49:10 1232
Samp: UB2E Chevron Blanchard 1-33-3 8954ft Start : 11:23:56 2856
Comm: gc=gc310 icl=rppali/MID3 IS=C24D50
Mode: EI +Q3MS LMR UP LR Study : Uinta Basin
Oper: EM Client: EMueller Inlet : GC Vial 2
Peak: 1000.00 mmu Label wndw: 700 > 2700 Masses: 95 > 426
Area: 0, 4.00 Baseline : 0, 5 Label : 0, 0.00

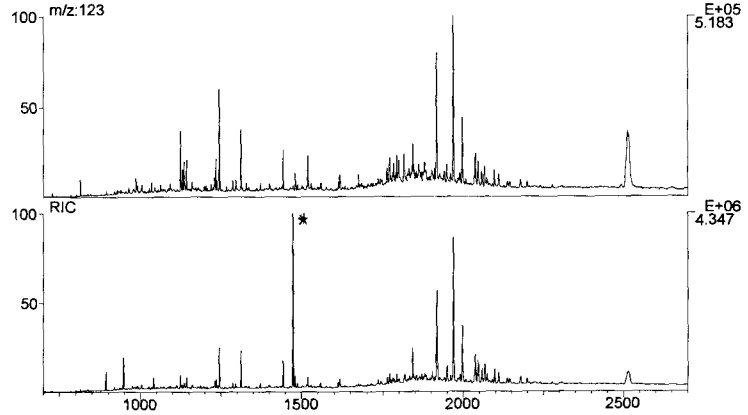

CHRO: em8206 27-MAY-97 Elapse: 00:46:22 1143
Samp: UB2E Chevron Blanchard 1-33-3 8954ft Start : 11:23:56 2856
Comm: gc=gc310 icl=rppali/MID3 IS=C24D50
Mode: EI +Q3MS LMR UP LR Study : Uinta Basin
Oper: EM Client: EMueller Inlet : GC Vial 2
Peak: 1000.00 mmu Label wndw: 700 > 2700 Masses: 95 > 426
Area: 0, 4.00 Baseline : 0, 5 Label : 0, 0.00

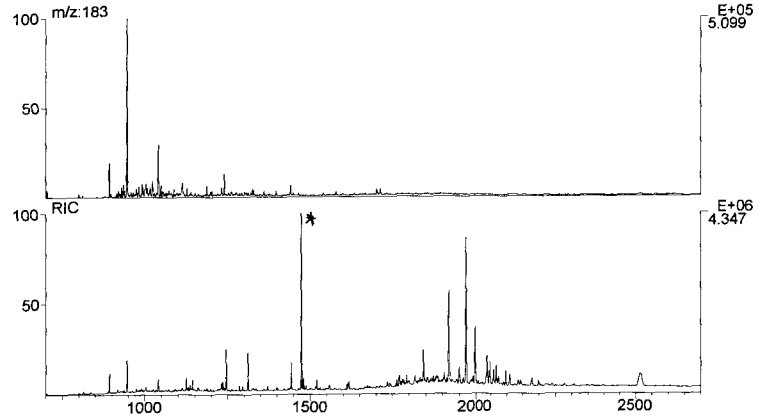

CHRO: em8206 27-MAY-97 Elapse: 00:46:22 1143
Samp: UB2E Chevron Blanchard 1-33-3 8954ft Start : 11:23:56 2856
Comm: gc=gc310 icl=rppali/MID3 IS=C24D50
Mode: EI +Q3MS LMR UP LR Study : Uinta Basin
Oper: EM Client: EMueller Inlet : GC Vial 2
Peak: 1000.00 mmu Label wndw: 800 > 2700 Masses: 95 > 426
Area: 0, 4.00 Baseline : 0, 5 Label : 0, 0.00

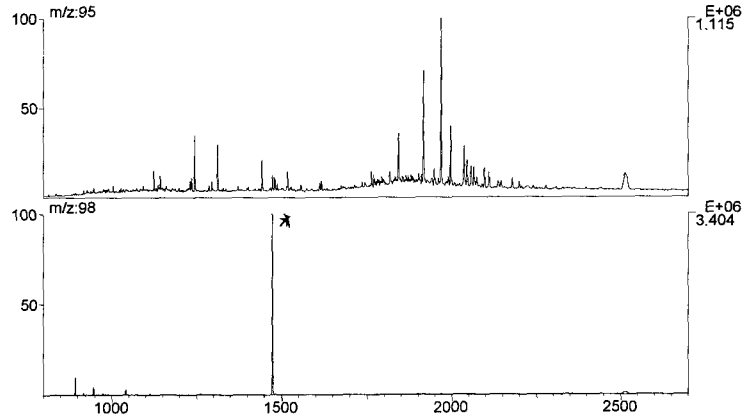

University of Oklahoma
School of Geology & Geophysics,
Organic Geochemistry

WELL: Chevron Blanchard 1-33-3
depth: 8954 ft

* = Internal Standard $C_{24}D_{50}$

CHRO: em8206 27-MAY-97 Elapse: 00:40:02.4 941
Samp: UB2E Chevron Blanchard 1-33-3 8954ft Start: 11:23:56 2856
Comm: gc=gc310 icl=rppali/MID3 IS=C24D50
Mode: EI +Q3MS LMR UP LR Study: Uinta Basin
Oper: EM Client: EMueller Inlet: GC Vial 2
Peak: 1000.00 mmu Label wndw: 700 > 2700 Masses: 95 > 426
Area: 0, 4.00 Baseline: 0, 5 Label: 0, 0.00

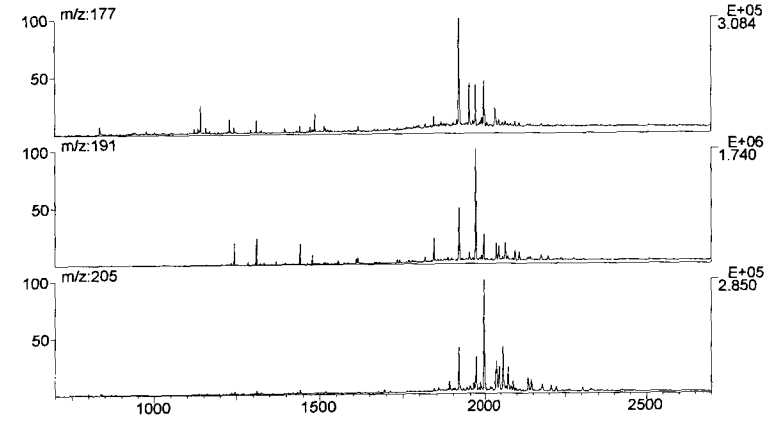

CHRO: em8206 27-MAY-97 Elapse: 00:50:00 1259
Samp: UB2E Chevron Blanchard 1-33-3 8954ft Start: 11:23:56 2856
Comm: gc=gc310 icl=rppali/MID3 IS=C24D50
Mode: EI +Q3MS LMR UP LR Study: Uinta Basin
Oper: EM Client: EMueller Inlet: GC Vial 2
Peak: 1000.00 mmu Label wndw: 1200 > 2300 Masses: 95 > 426
Area: 0, 4.00 Baseline: 0, 5 Label: 0, 0.00

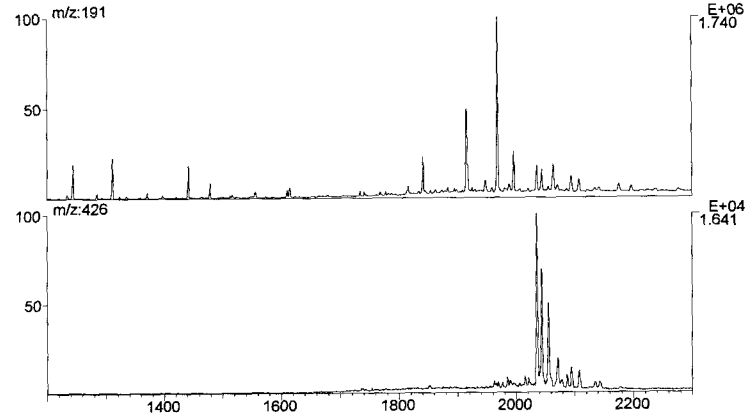

CHRO: em8206 27-MAY-97 Elapse: 00:50:00 1259
Samp: UB2E Chevron Blanchard 1-33-3 8954ft Start: 11:23:56 2856
Comm: gc=gc310 icl=rppali/MID3 IS=C24D50
Mode: EI +Q3MS LMR UP LR Study: Uinta Basin
Oper: EM Client: EMueller Inlet: GC Vial 2
Peak: 1000.00 mmu Label wndw: 700 > 2700 Masses: 95 > 426
Area: 0, 4.00 Baseline: 0, 5 Label: 0, 0.00

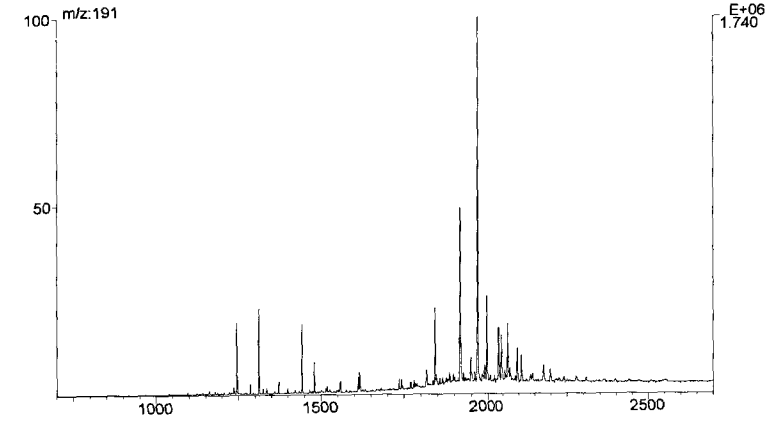

University of Oklahoma
School of Geology & Geophysics,
Organic Geochemistry

WELL: Chevron Blanchard 1-33-3
depth: 8954 ft

* = Internal Standard $C_{24}D_{50}$

CHRO: em8206 27-MAY-97 Elapse: 00:50:00 1259
Samp: UB2E Chevron Blanchard 1-33-3 8954ft Start: 11:23:56 2856
Comm: gc=gc310 icl=rppali/MID3 IS=C24D50
Mode: EI +Q3MS LMR UP LR Study: Uinta Basin
Oper: EM Client: EMueller Inlet: GC Vial 2
Peak: 1000.00 mmu Label wndw: 700 > 2300 Masses: 95 > 426
Area: 0, 4.00 Baseline: 0, 5 Label: 0, 0.00

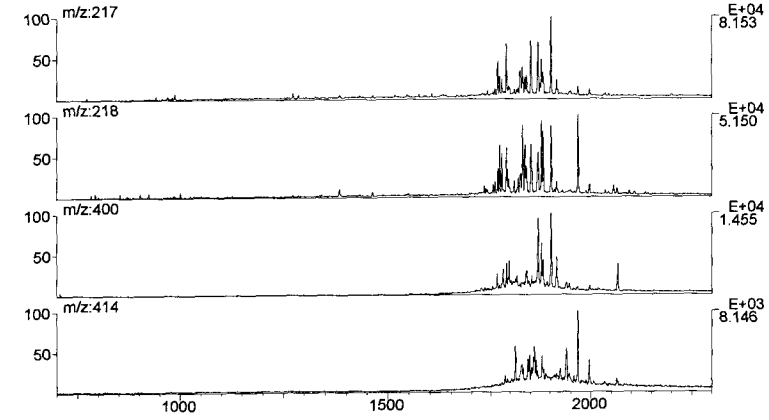

CHRO: em8206 27-MAY-97 Elapse: 01:02:53 1670
Samp: UB2E Chevron Blanchard 1-33-3 8954ft Start: 11:23:56 2856
Comm: gc=gc310 icl=rppali/MID3 IS=C24D50
Mode: EI +Q3MS LMR UP LR Study: Uinta Basin
Oper: EM Client: EMueller Inlet: GC Vial 2
Peak: 1000.00 mmu Label wndw: 1620 > 2035 Masses: 95 > 426
Area: 0, 4.00 Baseline: 0, 5 Label: 0, 0.00

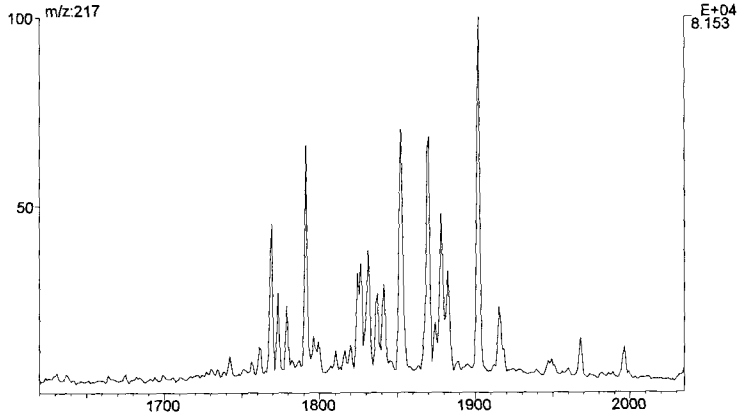

CHRO: em8206 27-MAY-97 Elapse: 00:50:00 1259
Samp: UB2E Chevron Blanchard 1-33-3 8954ft Start: 11:23:56 2856
Comm: gc=gc310 icl=rppali/MID3 IS=C24D50
Mode: EI +Q3MS LMR UP LR Study: Uinta Basin
Oper: EM Client: EMueller Inlet: GC Vial 2
Peak: 1000.00 mmu Label wndw: 1620 > 2035 Masses: 95 > 426
Area: 0, 4.00 Baseline: 0, 5 Label: 0, 0.00

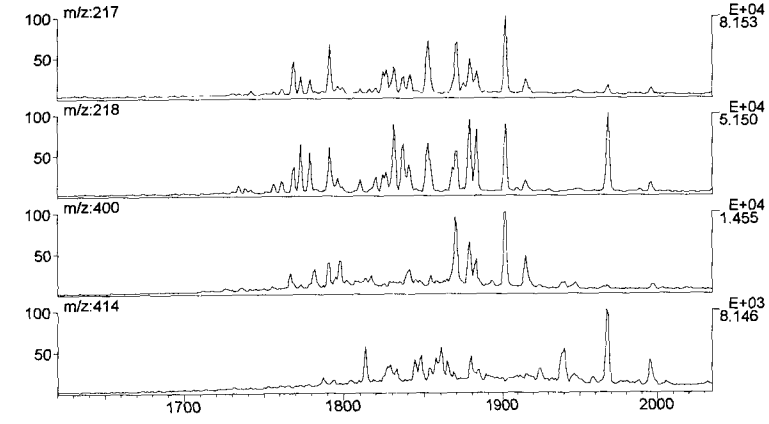

University of Oklahoma
School of Geology & Geophysics,
Organic Geochemistry

WELL: Chevron Blanchard 1-33-3
depth: 8954 ft

* = Internal Standard $C_{24}D_{50}$

CHRO: em8206 27-MAY-97 Elapse: 01:02:53 1670
Samp: UB2E Chevron Blanchard 1-33-3 8954ft Start : 11:23:56 2856
Comm: gc=gc310 icl=rppali/MID3 IS=C24D50
Mode: EI +Q3MS LMR UP LR Study : Uinta Basin
Oper: EM Client: EMueller Inlet : GC Vial 2
Peak: 1000.00 mmu Label wndw: 700 > 2300 Masses: 95 > 426
Area: 0, 4.00 Baseline : 0, 5 Label : 0, 0.00

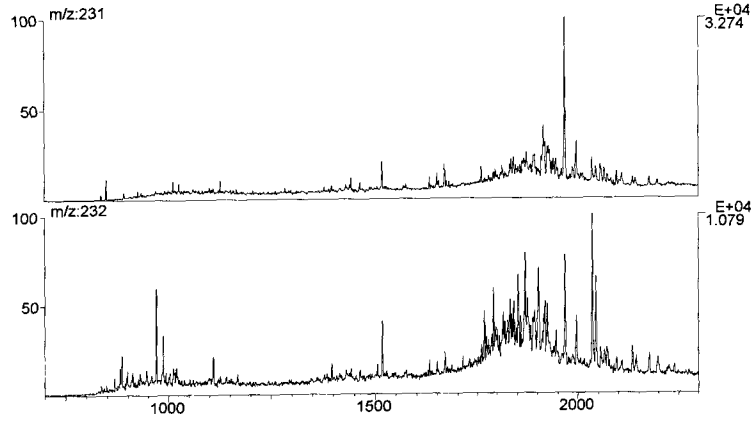

CHRO: em8206 27-MAY-97 Elapse: 00:37:35.8 863
Samp: UB2E Chevron Blanchard 1-33-3 8954ft Start : 11:23:56 2856
Comm: gc=gc310 icl=rppali/MID3 IS=C24D50
Mode: EI +Q3MS LMR UP LR Study : Uinta Basin
Oper: EM Client: EMueller Inlet : GC Vial 2
Peak: 1000.00 mmu Label wndw: 700 > 2300 Masses: 95 > 426
Area: 0, 4.00 Baseline : 0, 5 Label : 0, 0.00

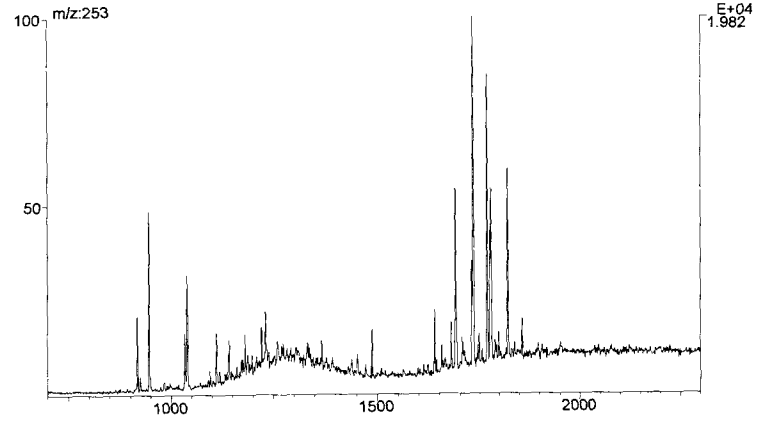

University of Oklahoma
School of Geology & Geophysics,
Organic Geochemistry

WELL: Chevron Blanchard 1-33-3 R693
depth: 9430 ft

DUCHESNE, UTAH
T1S – R2W-3

TOC (%): 4.02 HI (mg HC/g C_{org}): 830 OI (mg CO_2/g C_{org}): 21 Tmax (°C): 444

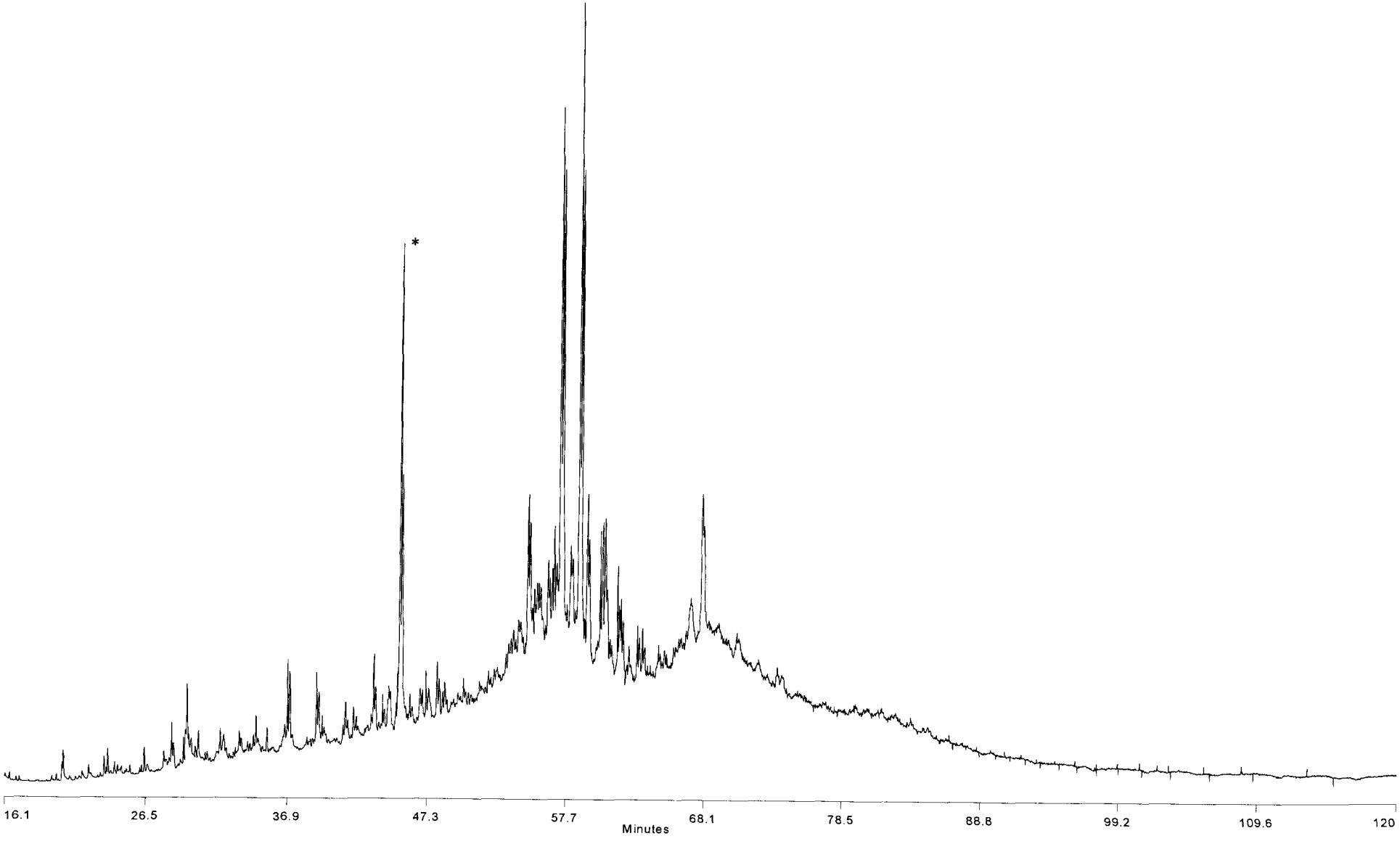

* = Internal Standard $C_{24}D_{50}$

University of Oklahoma
School of Geology & Geophysics
Organic Geochemistry

WELL: Chevron Blanchard 1-33-3
depth: 9430 ft

* = Internal Standard $C_{24}D_{50}$

CHRO: em8207 27-MAY-97 Elapse: 00:37:36.1 863
Samp: UB3E Chevron Blanchard 1-33-3 9430ft Start : 13:12:38 2855
Comm: gc=gc310 icl=rppali/MID3 IS=C24D50
Mode: EI +Q3MS LMR UP LR Study : Uinta Basin
Oper: EM Client: EMueller Inlet : GC Vial 3
Peak: 1000.00 mmu Label wndw: 1 > 2855 Masses: 95 > 426
Area: 0, 4.00 Baseline : 0, 5 Label : 0, 0.00

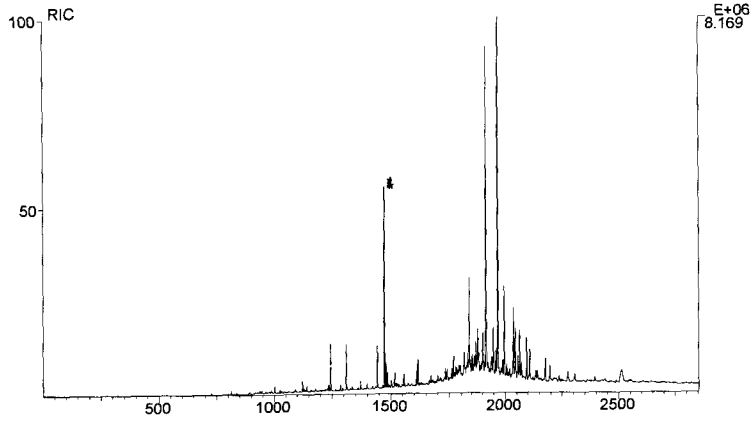

CHRO: em8207 27-MAY-97 Elapse: 00:21:48.7 359
Samp: UB3E Chevron Blanchard 1-33-3 9430ft Start : 13:12:38 2855
Comm: gc=gc310 icl=rppali/MID3 IS=C24D50
Mode: EI +Q3MS LMR UP LR Study : Uinta Basin
Oper: EM Client: EMueller Inlet : GC Vial 3
Peak: 1000.00 mmu Label wndw: 700 > 2600 Masses: 95 > 426
Area: 0, 4.00 Baseline : 0, 5 Label : 0, 0.00

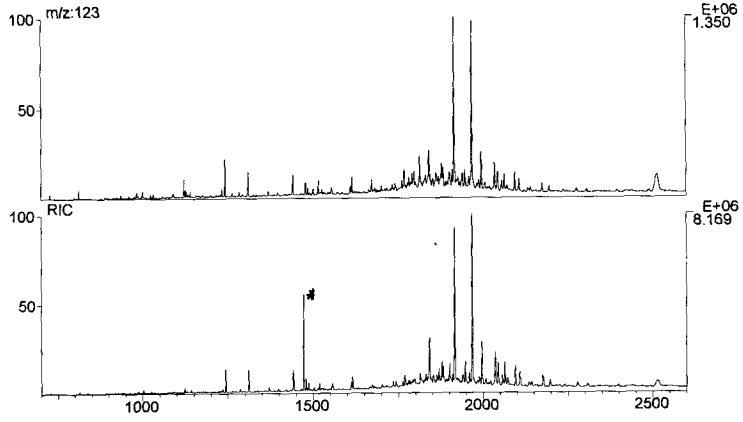

CHRO: em8207 27-MAY-97 Elapse: 00:41:40.6 993
Samp: UB3E Chevron Blanchard 1-33-3 9430ft Start : 13:12:38 2855
Comm: gc=gc310 icl=rppali/MID3 IS=C24D50
Mode: EI +Q3MS LMR UP LR Study : Uinta Basin
Oper: EM Client: EMueller Inlet : GC Vial 3
Peak: 1000.00 mmu Label wndw: 700 > 2600 Masses: 95 > 426
Area: 0, 4.00 Baseline : 0, 5 Label : 0, 0.00

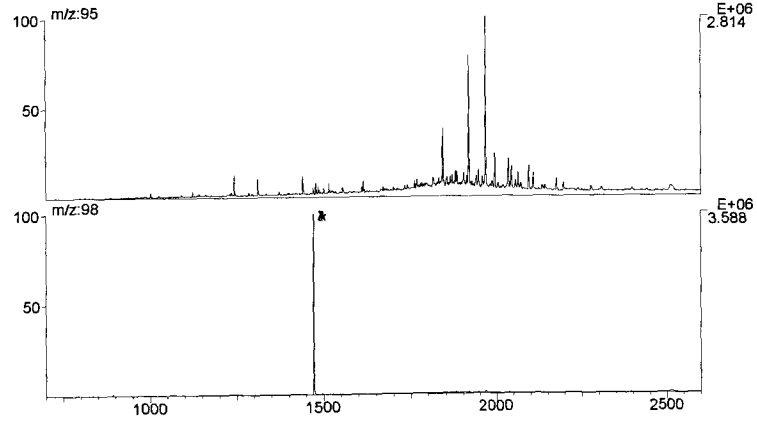

University of Oklahoma
School of Geology & Geophysics,
Organic Geochemistry

WELL: Chevron Blanchard 1-33-3
depth: 9430 ft

* = Internal Standard $C_{24}D_{50}$

CHRO: em8207 27-MAY-97 Elapse: 00:39:27.0 922
Samp: UB3E Chevron Blanchard 1-33-3 9430ft Start: 13:12:38 2855
Comm: gc=gc310 icl=rppali/MID3 IS=C24D50
Mode: EI +Q3MS LMR UP LR Study: Uinta Basin
Oper: EM Client: EMueller Inlet: GC Vial 3
Peak: 1000.00 mmu Label wndw: 700 > 2600 Masses: 95 > 426
Area: 0, 4.00 Baseline: 0, 5 Label: 0, 0.00

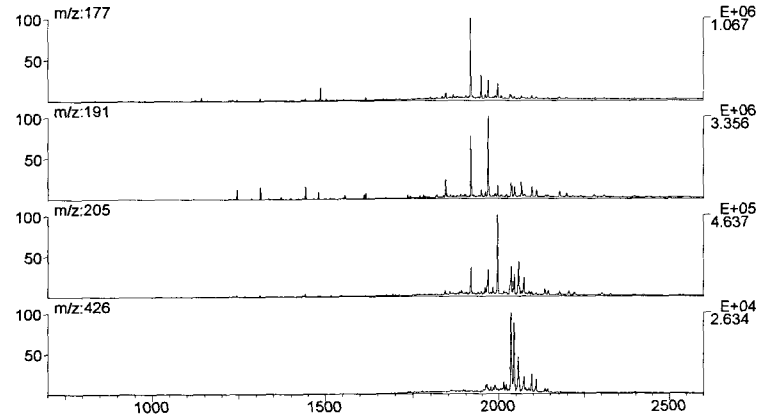

CHRO: em8207 27-MAY-97 Elapse: 00:36:34.0 830
Samp: UB3E Chevron Blanchard 1-33-3 9430ft Start: 13:12:38 2855
Comm: gc=gc310 icl=rppali/MID3 IS=C24D50
Mode: EI +Q3MS LMR UP LR Study: Uinta Basin
Oper: EM Client: EMueller Inlet: GC Vial 3
Peak: 1000.00 mmu Label wndw: 1200 > 2200 Masses: 95 > 426
Area: 0, 4.00 Baseline: 0, 5 Label: 0, 0.00

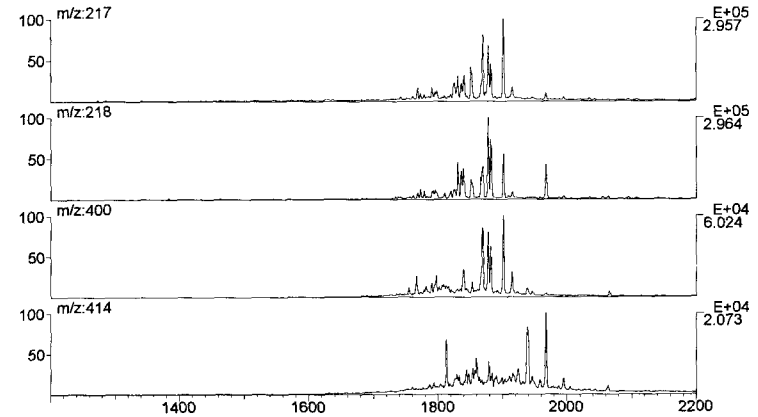

CHRO: em8207 27-MAY-97 Elapse: 00:36:34.0 830
Samp: UB3E Chevron Blanchard 1-33-3 9430ft Start: 13:12:38 2855
Comm: gc=gc310 icl=rppali/MID3 IS=C24D50
Mode: EI +Q3MS LMR UP LR Study: Uinta Basin
Oper: EM Client: EMueller Inlet: GC Vial 3
Peak: 1000.00 mmu Label wndw: 1248 > 2599 Masses: 95 > 426
Area: 0, 4.00 Baseline: 0, 5 Label: 0, 0.00

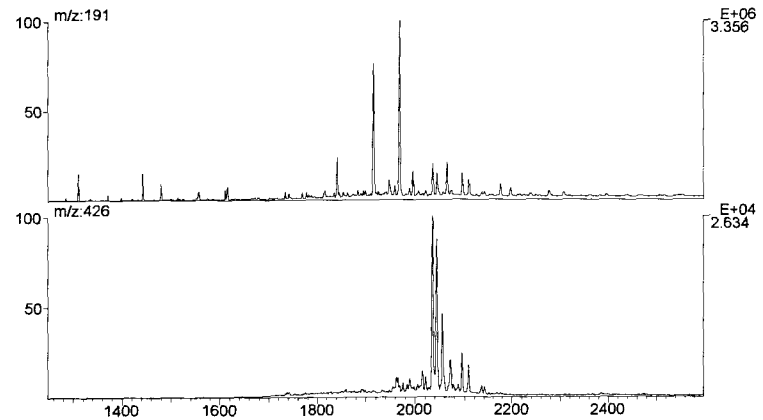

CHRO: em8207 27-MAY-97 Elapse: 00:50:44 1282
Samp: UB3E Chevron Blanchard 1-33-3 9430ft Start: 13:12:38 2855
Comm: gc=gc310 icl=rppali/MID3 IS=C24D50
Mode: EI +Q3MS LMR UP LR Study: Uinta Basin
Oper: EM Client: EMueller Inlet: GC Vial 3
Peak: 1000.00 mmu Label wndw: 1200 > 2200 Masses: 95 > 426
Area: 0, 4.00 Baseline: 0, 5 Label: 0, 0.00

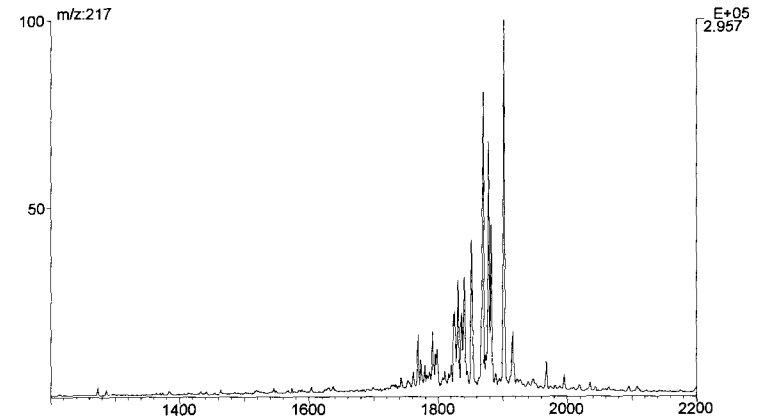

University of Oklahoma
School of Geology & Geophysics,
Organic Geochemistry

WELL: Chevron Blanchard 1-33-3
depth: 9430 ft

* = Internal Standard $C_{24}D_{50}$

CHRO: em8207 27-MAY-97 Elapse: 00:50:44 1282
Samp: UB3E Chevron Blanchard 1-33-3 9430ft Start : 13:12:38 2855
Comm: gc=gc310 icl=rppali/MID3 IS=C24D50
Mode: EI +Q3MS LMR UP LR Study : Uinta Basin
Oper: EM Client: EMueller Inlet : GC Vial 3
Peak: 1000.00 mmu Label wndw: 799 > 2598 Masses: 95 > 426
Area: 0, 4.00 Baseline : 0, 5 Label : 0, 0.00

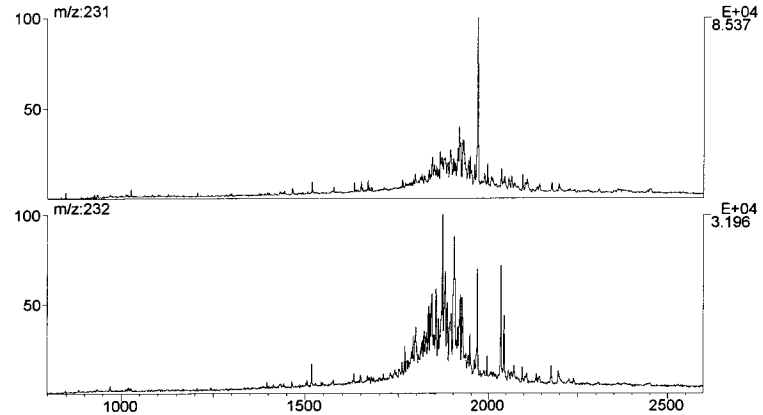

CHRO: em8207 27-MAY-97 Elapse: 00:50:44 1282
Samp: UB3E Chevron Blanchard 1-33-3 9430ft Start : 13:12:38 2855
Comm: gc=gc310 icl=rppali/MID3 IS=C24D50
Mode: EI +Q3MS LMR UP LR Study : Uinta Basin
Oper: EM Client: EMueller Inlet : GC Vial 3
Peak: 1000.00 mmu Label wndw: 800 > 2200 Masses: 95 > 426
Area: 0, 4.00 Baseline : 0, 5 Label : 0, 0.00

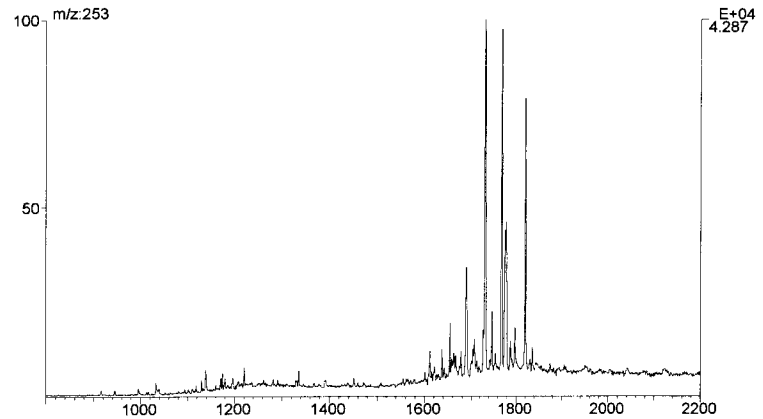

University of Oklahoma
School of Geology & Geophysics,
Organic Geochemistry

DUCHESNE, UTAH
T1S - R2W - 3

WELL: Chevron Blanchard 1-33-3 R693
depth: 10481.5 ft

TOC (%): 1.83 HI (mg HC/g C_{org}): 520 OI (mg CO_2/g C_{org}): 27 Tmax (°C): 437

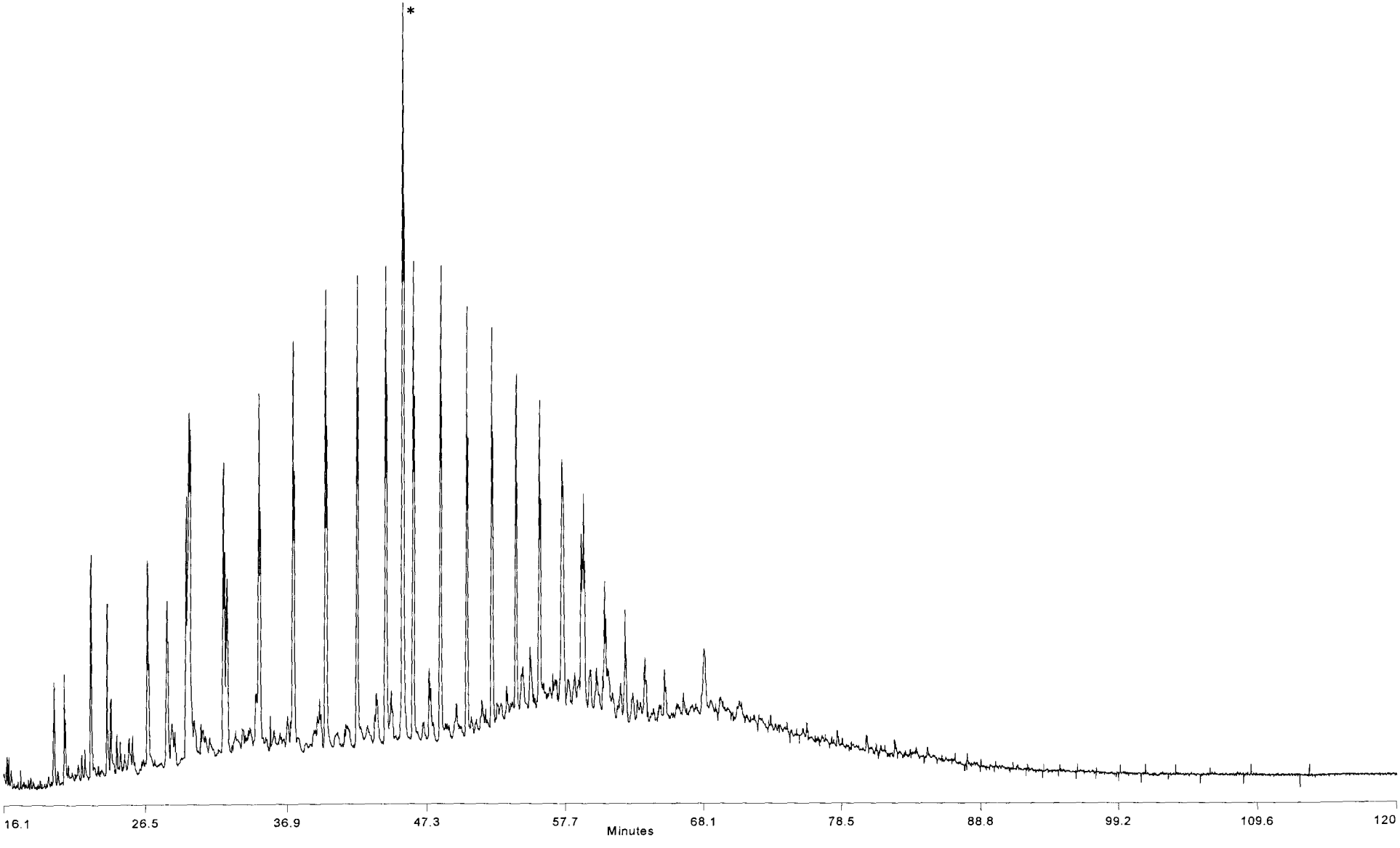

* = Internal Standard $C_{24}D_{50}$
GC: 40-360°C @ 4°/min, 120 min, DB-1HT, 0.25 µm film

University of Oklahoma
School of Geology & Geophysics
Organic Geochemistry

WELL: Chevron Blanchard 1-33-3
depth: 10,481.5 ft

* = Internal Standard $C_{24}D_{50}$

CHRO: em8208 27-MAY-97 Elapse: 00:50:44 1282
Samp: UB4E Chevron Blanchard 1-33-3 10481.5ft Start: 15:01:20 2855
Comm: gc=gc310 icl=rppali/MID3 IS=C24D50
Mode: EI +Q3MS LMR UP LR Study: Uinta Basin
Oper: EM Client: EMueller Inlet: GC Vial 4
Peak: 1000.00 mmu Label wndw: 1 > 2855 Masses: 95 > 426
Area: 0, 4.00 Baseline : 0, 5 Label : 0, 0.00

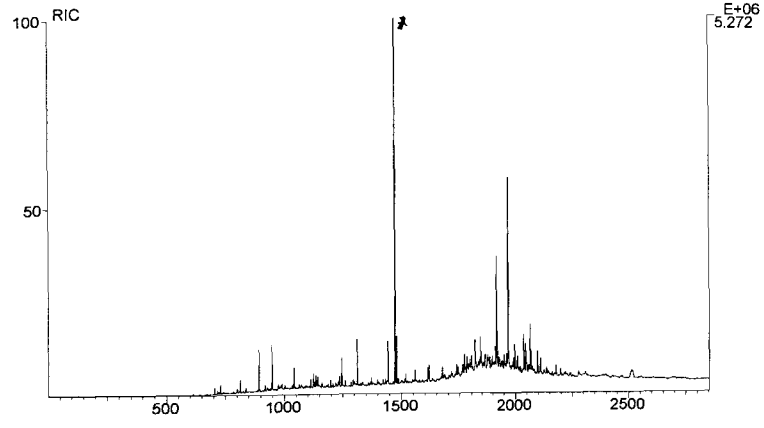

CHRO: em8208 27-MAY-97 Elapse: 00:16:08.3 178
Samp: UB4E Chevron Blanchard 1-33-3 10481.5ft Start: 15:01:20 2855
Comm: gc=gc310 icl=rppali/MID3 IS=C24D50
Mode: EI +Q3MS LMR UP LR Study: Uinta Basin
Oper: EM Client: EMueller Inlet: GC Vial 4
Peak: 1000.00 mmu Label wndw: 600 > 2600 Masses: 95 > 426
Area: 0, 4.00 Baseline : 0, 5 Label : 0, 0.00

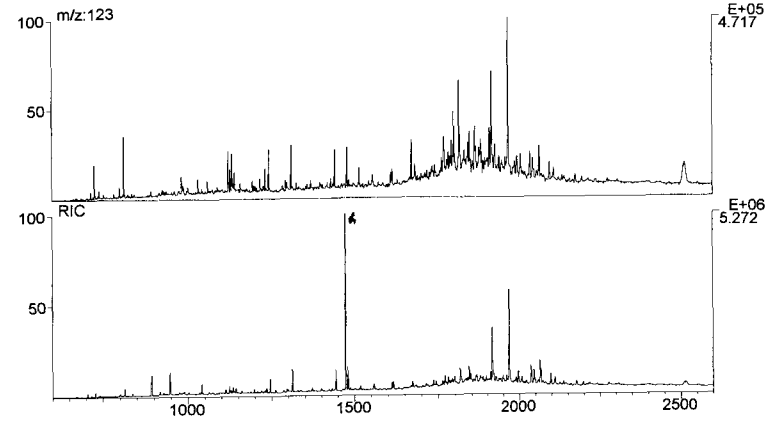

University of Oklahoma
School of Geology & Geophysics,
Organic Geochemistry

WELL: Chevron Blanchard 1-33-3
depth: 10,481.5 ft

* = Internal Standard $C_{24}D_{50}$

CHRO: em8208 27-MAY-97 Elapse: 00:33:27.9 731
Samp: UB4E Chevron Blanchard 1-33-3 10481.5ft Start: 15:01:20 2855
Comm: gc=gc310 icl=rppali/MID3 IS=C24D50
Mode: EI +Q3MS LMR UP LR Study: Uinta Basin
Oper: EM Client: EMueller Inlet: GC Vial 4
Peak: 1000.00 mmu Label wndw: 700 > 2300 Masses: 95 > 426
Area: 0, 4.00 Baseline: 0, 5 Label: 0, 0.00

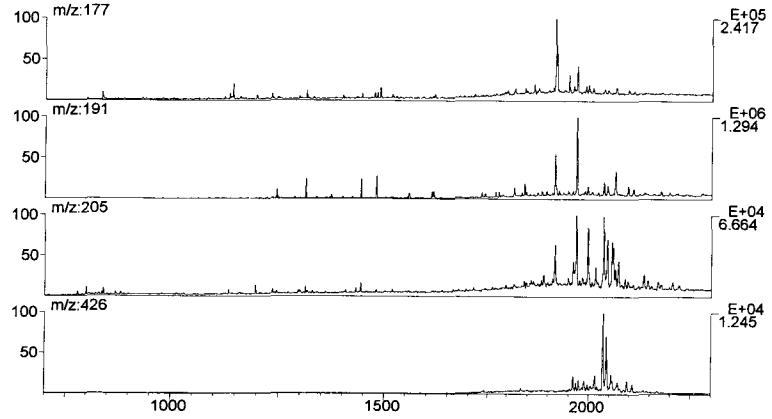

CHRO: em8208 27-MAY-97 Elapse: 00:38:06.1 879
Samp: UB4E Chevron Blanchard 1-33-3 10481.5ft Start: 15:01:20 2855
Comm: gc=gc310 icl=rppali/MID3 IS=C24D50
Mode: EI +Q3MS LMR UP LR Study: Uinta Basin
Oper: EM Client: EMueller Inlet: GC Vial 4
Peak: 1000.00 mmu Label wndw: 1000 > 2700 Masses: 95 > 426
Area: 0, 4.00 Baseline: 0, 5 Label: 0, 0.00

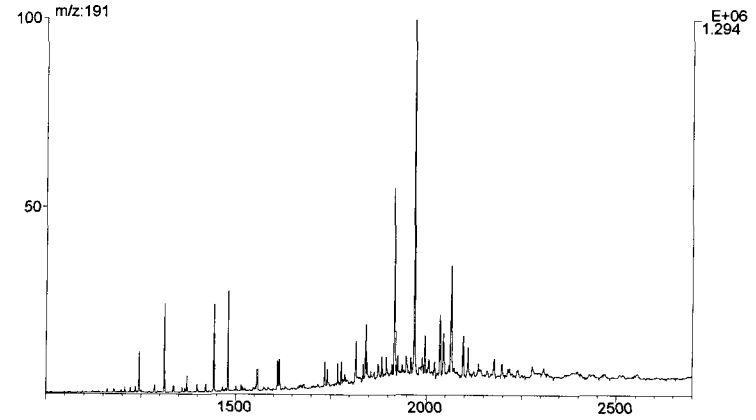

CHRO: em8208 27-MAY-97 Elapse: 00:38:06.1 879
Samp: UB4E Chevron Blanchard 1-33-3 10481.5ft Start: 15:01:20 2855
Comm: gc=gc310 icl=rppali/MID3 IS=C24D50
Mode: EI +Q3MS LMR UP LR Study: Uinta Basin
Oper: EM Client: EMueller Inlet: GC Vial 4
Peak: 1000.00 mmu Label wndw: 1000 > 2700 Masses: 95 > 426
Area: 0, 4.00 Baseline: 0, 5 Label: 0, 0.00

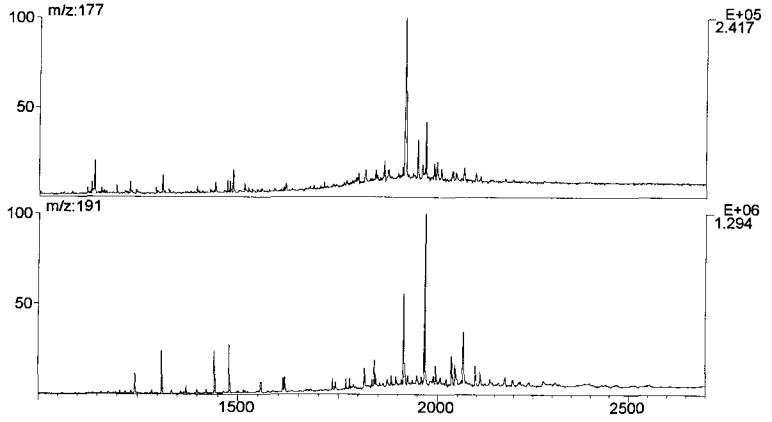

University of Oklahoma
School of Geology & Geophysics,
Organic Geochemistry

WELL: Chevron Blanchard 1-33-3
depth: 10,481.5 ft

* = Internal Standard $C_{24}D_{50}$

CHRO: em8208 27-MAY-97 Elapse: 00:49:28 1242
Samp: UB4E Chevron Blanchard 1-33-3 10481.5ft Start : 15:01:20 2855
Comm: gc=gc310 icl=rppali/MID3 IS=C24D50
Mode: EI +Q3MS LMR UP LR Study : Uinta Basin
Oper: EM Client: EMueller Inlet : GC Vial 4
Peak: 1000.00 mmu Label wndw: 700 > 2300 Masses: 95 > 426
Area: 0, 4.00 Baseline : 0, 5 Label : 0, 0.00

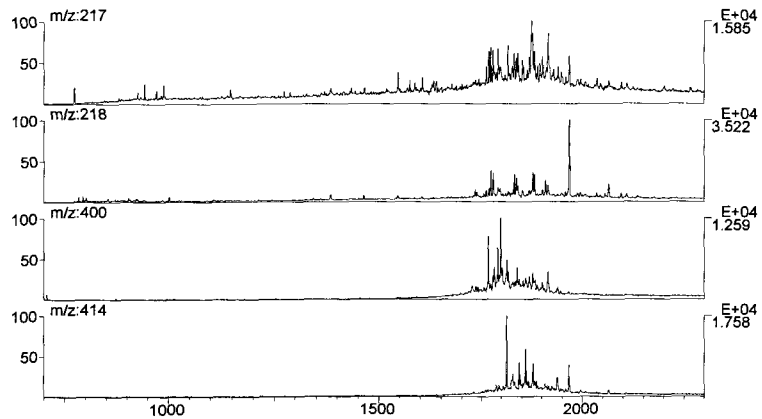

CHRO: em8208 27-MAY-97 Elapse: 00:49:28 1242
Samp: UB4E Chevron Blanchard 1-33-3 10481.5ft Start : 15:01:20 2855
Comm: gc=gc310 icl=rppali/MID3 IS=C24D50
Mode: EI +Q3MS LMR UP LR Study : Uinta Basin
Oper: EM Client: EMueller Inlet : GC Vial 4
Peak: 1000.00 mmu Label wndw: 700 > 2300 Masses: 95 > 426
Area: 0, 4.00 Baseline : 0, 5 Label : 0, 0.00

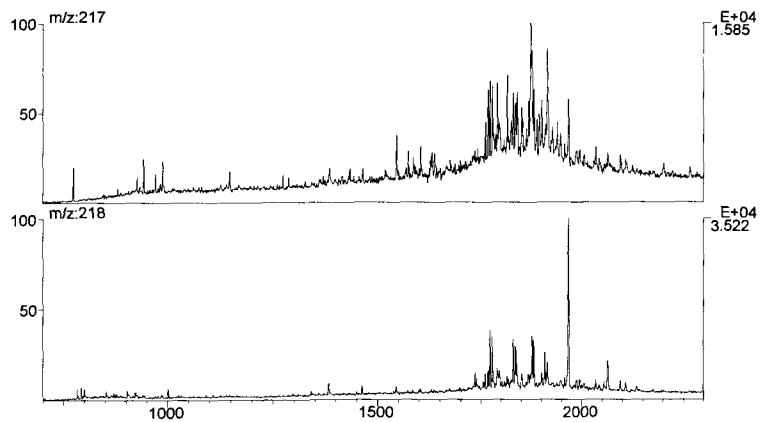

CHRO: em8208 27-MAY-97 Elapse: 00:49:28 1242
Samp: UB4E Chevron Blanchard 1-33-3 10481.5ft Start : 15:01:20 2855
Comm: gc=gc310 icl=rppali/MID3 IS=C24D50
Mode: EI +Q3MS LMR UP LR Study : Uinta Basin
Oper: EM Client: EMueller Inlet : GC Vial 4
Peak: 1000.00 mmu Label wndw: 700 > 2300 Masses: 95 > 426
Area: 0, 4.00 Baseline : 0, 5 Label : 0, 0.00

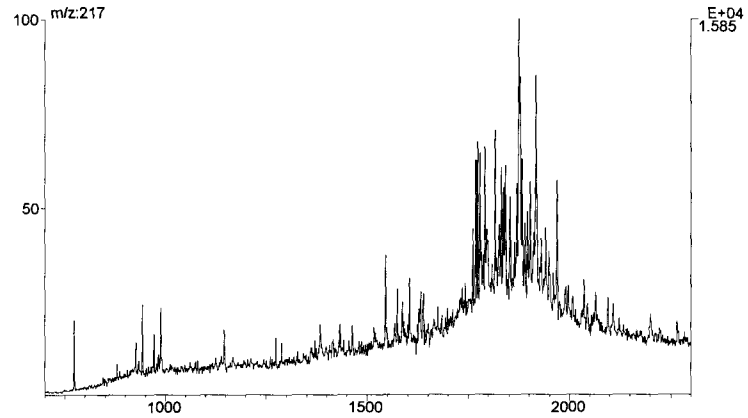

University of Oklahoma
School of Geology & Geophysics,
Organic Geochemistry

WELL: Chevron Blanchard 1-33-3
depth: 10,481.5 ft

* = Internal Standard $C_{24}D_{50}$

CHRO: em8208 27-MAY-97 Elapse: 00:37:09.7 849
Samp: UB4E Chevron Blanchard 1-33-3 10481.5ft Start: 15:01:20 2855
Comm: gc=gc310 icl=rppali/MID3 IS=C24D50
Mode: EI +Q3MS LMR UP LR Study: Uinta Basin
Oper: EM Client: EMueller Inlet: GC Vial 4
Peak: 1000.00 mmu Label wndw: 800 > 2500 Masses: 95 > 426
Area: 0, 4.00 Baseline : 0, 5 Label : 0, 0.00

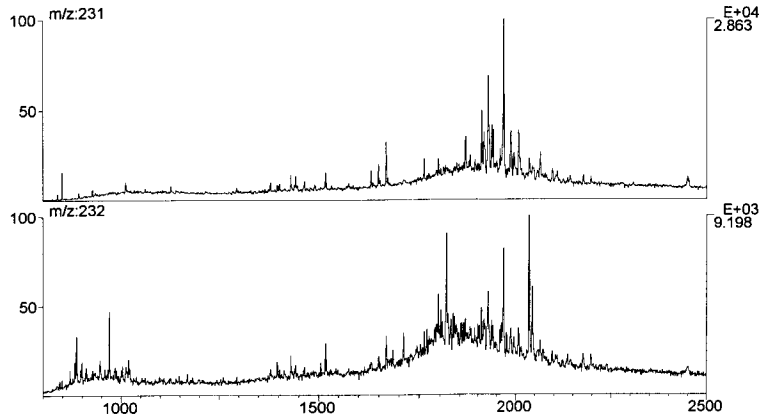

CHRO: em8208 27-MAY-97 Elapse: 00:43:35 1054
Samp: UB4E Chevron Blanchard 1-33-3 10481.5ft Start: 15:01:20 2855
Comm: gc=gc310 icl=rppali/MID3 IS=C24D50
Mode: EI +Q3MS LMR UP LR Study: Uinta Basin
Oper: EM Client: EMueller Inlet: GC Vial 4
Peak: 1000.00 mmu Label wndw: 1 > 2855 Masses: 95 > 426
Area: 0, 4.00 Baseline : 0, 5 Label : 0, 0.00

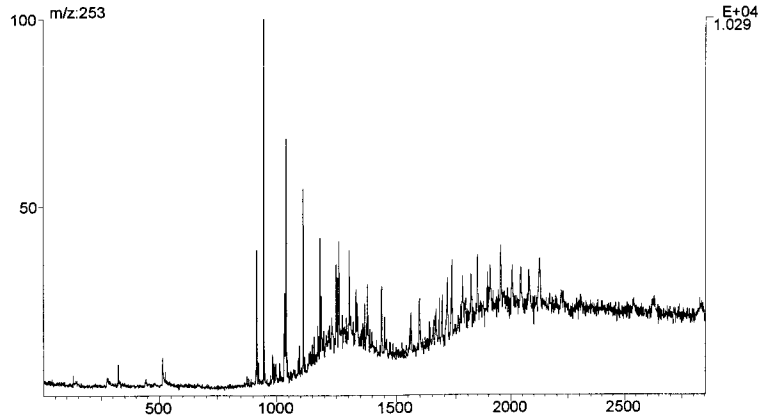

University of Oklahoma
School of Geology & Geophysics,
Organic Geochemistry

DUCHNESNE, UTAH
T15-R2[illegible]-3

WELL: Chevron Blanchard 1-33-3 R693
depth: 11039 ft

TOC (%): 0.89 HI (mg HC/g C_{org}): 304 OI (mg CO_2/g C_{org}): 32 Tmax (°C): 438

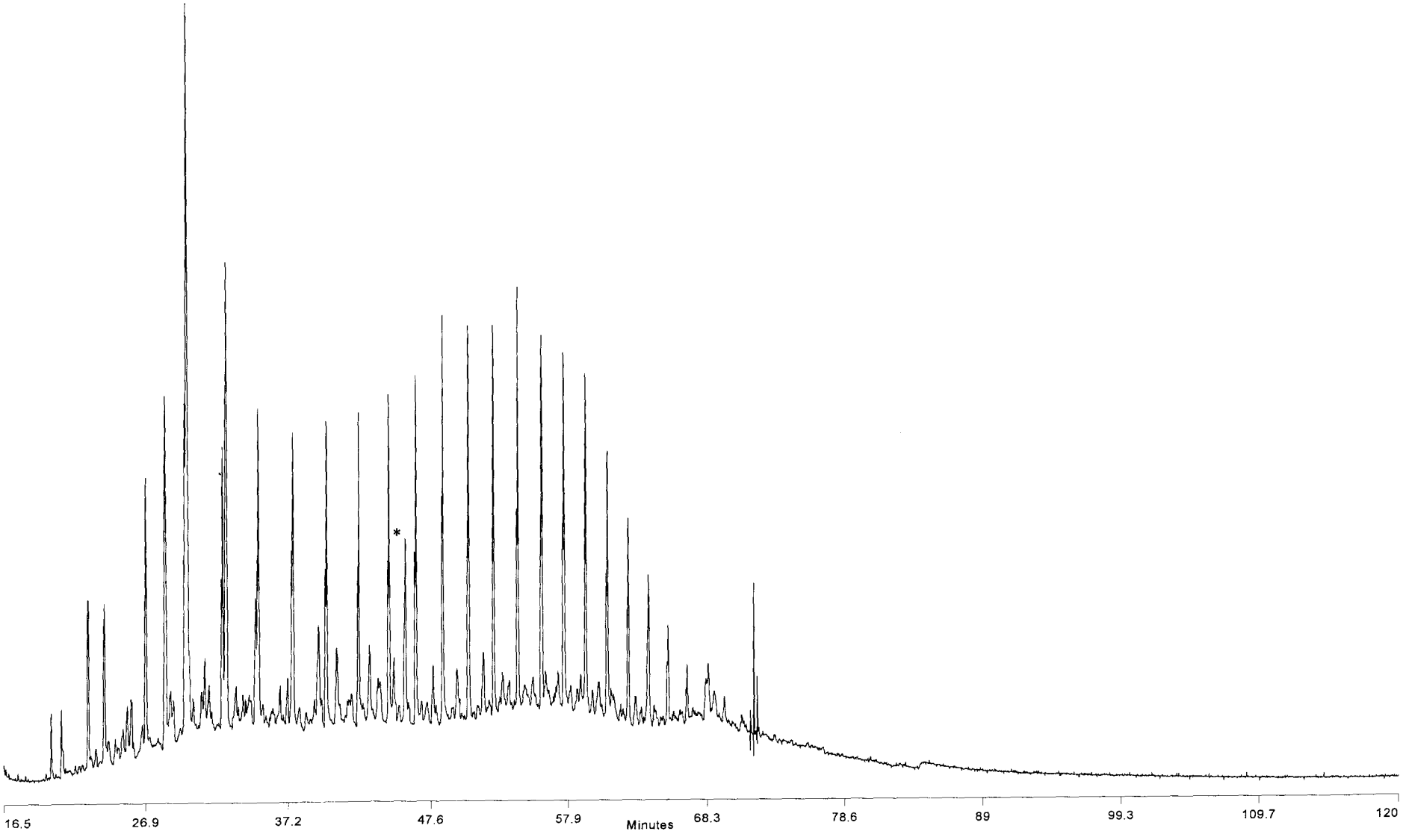

* = Internal Standard $C_{24}D_{50}$
GC: 40-360°C @ 4°/min, 120 min, DB-1HT, 0.25 μm film

University of Oklahoma
School of Geology & Geophysics
Organic Geochemistry

WELL: Chevron Blanchard 1-33-3
depth: 11,039 ft

* = Internal Standard $C_{24}D_{50}$

CHRO: em8248 30-MAY-97 Elapse: 00:16:15.5 182
Samp: UB47E Chevron Blanchard 1-33-3 11039ft Start: 22:15:31 2856
Comm: gc=gc310 icl=rppali/MID3 IS=C25D50
Mode: EI +Q3MS LMR UP LR Study: Uinta Basin
Oper: EM Client: EMueller Inlet: GC Vial 20
Peak: 1000.00 mmu Label wndw: 1 > 2856 Masses: 95 > 426
Area: 10, 4.00 Baseline: 0, 5 Label: 0, 0.00
Disp: Height Area

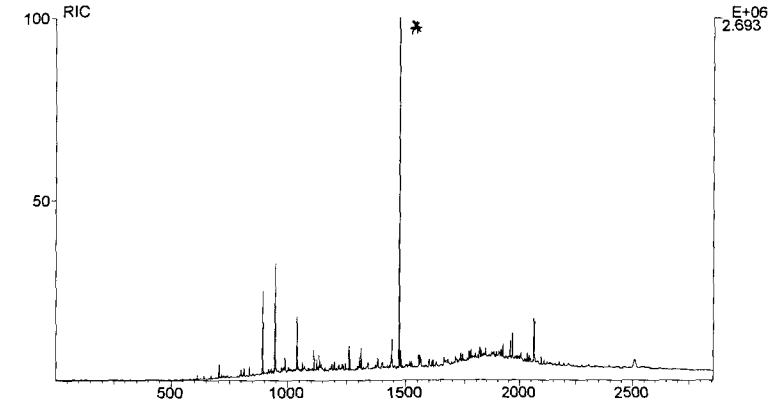

CHRO: em8248 30-MAY-97 Elapse: 00:41:37.7 992
Samp: UB47E Chevron Blanchard 1-33-3 11039ft Start: 22:15:31 2856
Comm: gc=gc310 icl=rppali/MID3 IS=C25D50
Mode: EI +Q3MS LMR UP LR Study: Uinta Basin
Oper: EM Client: EMueller Inlet: GC Vial 20
Peak: 1000.00 mmu Label wndw: 501 > 2599 Masses: 95 > 426
Area: 10, 4.00 Baseline: 0, 5 Label: 0, 0.00
Disp: Height Area

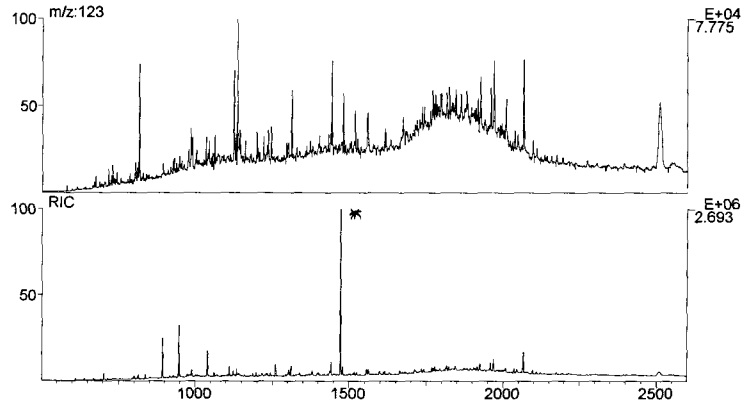

CHRO: em8248 30-MAY-97 Elapse: 00:19:21.5 281
Samp: UB47E Chevron Blanchard 1-33-3 11039ft Start: 22:15:31 2856
Comm: gc=gc310 icl=rppali/MID3 IS=C25D50
Mode: EI +Q3MS LMR UP LR Study: Uinta Basin
Oper: EM Client: EMueller Inlet: GC Vial 20
Peak: 1000.00 mmu Label wndw: 1 > 2856 Masses: 95 > 426
Area: 10, 4.00 Baseline: 0, 5 Label: 0, 0.00
Disp: Height Area

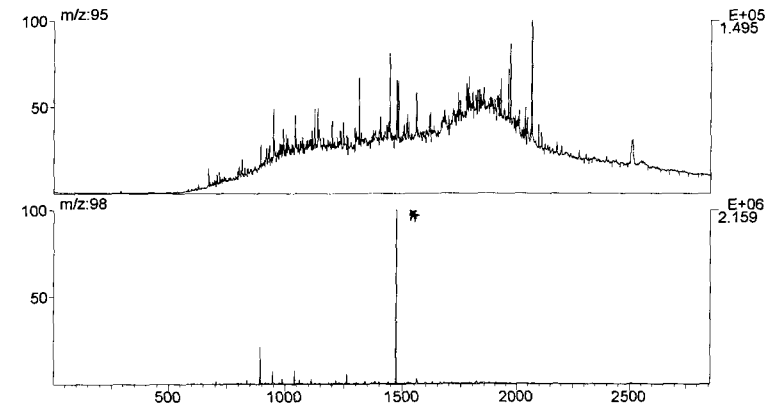

CHRO: em8248 30-MAY-97 Elapse: 00:36:35.1 831
Samp: UB47E Chevron Blanchard 1-33-3 11039ft Start: 22:15:31 2856
Comm: gc=gc310 icl=rppali/MID3 IS=C25D50
Mode: EI +Q3MS LMR UP LR Study: Uinta Basin
Oper: EM Client: EMueller Inlet: GC Vial 20
Peak: 1000.00 mmu Label wndw: 597 > 2599 Masses: 95 > 426
Area: 10, 4.00 Baseline: 0, 5 Label: 0, 0.00
Disp: Height Area

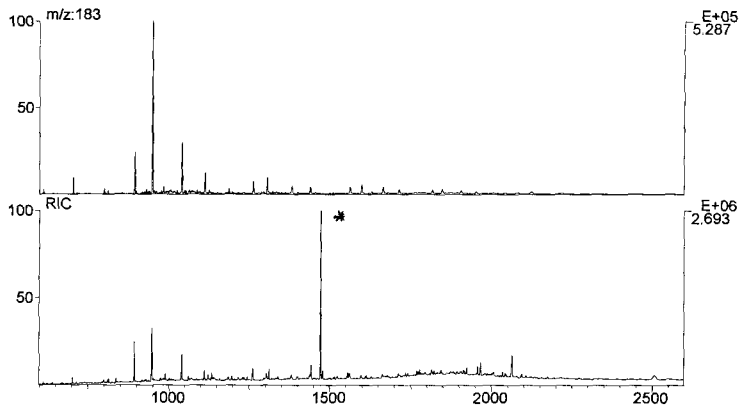

University of Oklahoma
School of Geology & Geophysics
Organic Geochemistry

WELL: Chevron Blanchard 1-33-3
depth: 11,039 ft

* = Internal Standard $C_{24}D_{50}$

CHRO: em8248 30-MAY-97 Elapse: 00:30:38.1 641
Samp: UB47E Chevron Blanchard 1-33-3 11039ft Start: 22:15:31 2856
Comm: gc=gc310 icl=rppali/MID3 IS=C25D50
Mode: EI +Q3MS LMR UP LR Study: Uinta Basin
Oper: EM Client: EMueller Inlet: GC Vial 20
Peak: 1000.00 mmu Label wndw: 1 > 2599 Masses: 95 > 426
Area: 10, 4.00 Baseline: 0, 5 Label: 0, 0.00
Disp: Height Area

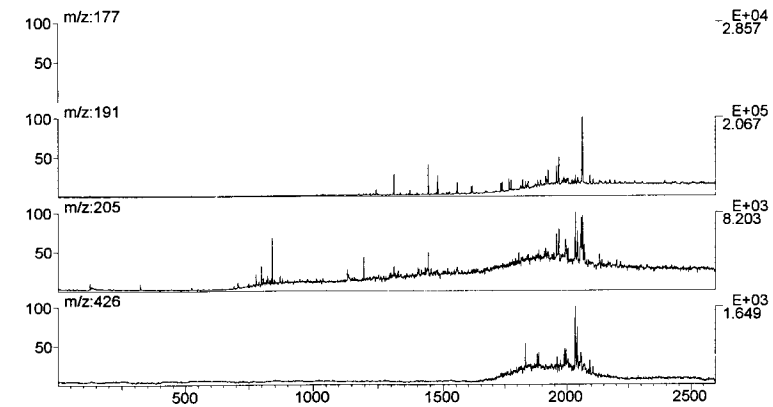

CHRO: em8248 30-MAY-97 Elapse: 00:30:38.1 641
Samp: UB47E Chevron Blanchard 1-33-3 11039ft Start: 22:15:31 2856
Comm: gc=gc310 icl=rppali/MID3 IS=C25D50
Mode: EI +Q3MS LMR UP LR Study: Uinta Basin
Oper: EM Client: EMueller Inlet: GC Vial 20
Peak: 1000.00 mmu Label wndw: 1 > 2599 Masses: 95 > 426
Area: 10, 4.00 Baseline: 0, 5 Label: 0, 0.00
Disp: Height Area

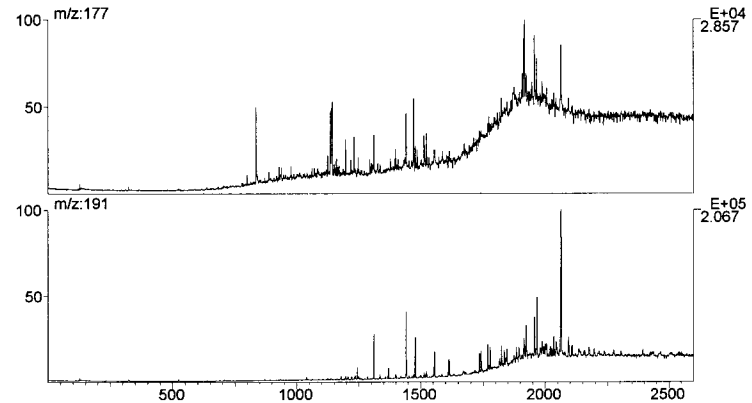

CHRO: em8248 30-MAY-97 Elapse: 00:30:38.1 641
Samp: UB47E Chevron Blanchard 1-33-3 11039ft Start: 22:15:31 2856
Comm: gc=gc310 icl=rppali/MID3 IS=C25D50
Mode: EI +Q3MS LMR UP LR Study: Uinta Basin
Oper: EM Client: EMueller Inlet: GC Vial 20
Peak: 1000.00 mmu Label wndw: 1 > 2599 Masses: 95 > 426
Area: 10, 4.00 Baseline: 0, 5 Label: 0, 0.00
Disp: Height Area

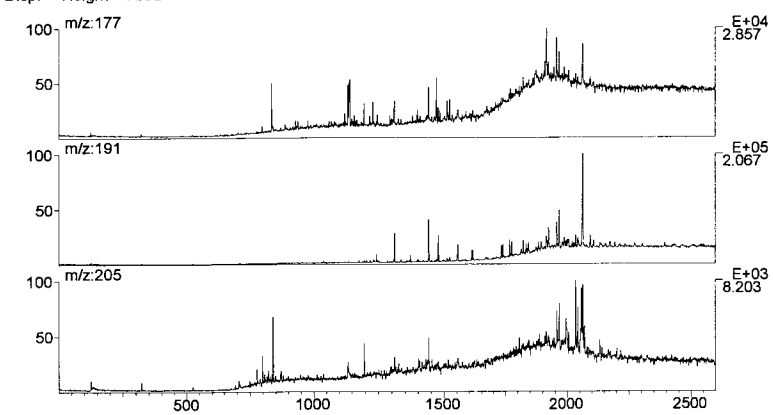

CHRO: em8248 30-MAY-97 Elapse: 01:05:09 1743
Samp: UB47E Chevron Blanchard 1-33-3 11039ft Start: 22:15:31 2856
Comm: gc=gc310 icl=rppali/MID3 IS=C25D50
Mode: EI +Q3MS LMR UP LR Study: Uinta Basin
Oper: EM Client: EMueller Inlet: GC Vial 20
Peak: 1000.00 mmu Label wndw: 1 > 2856 Masses: 95 > 426
Area: 10, 4.00 Baseline: 0, 5 Label: 0, 0.00
Disp: Height Area

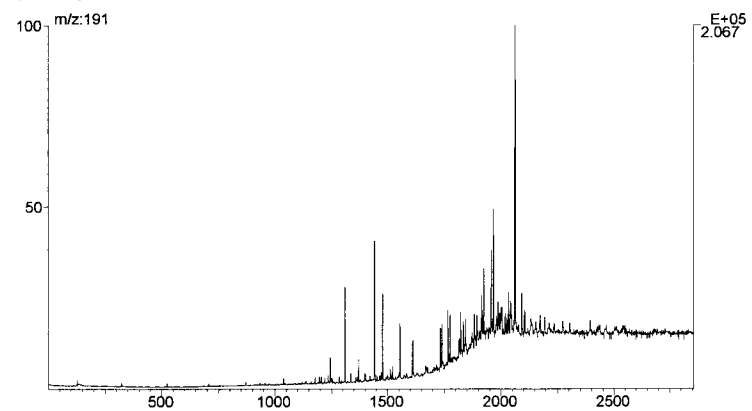

University of Oklahoma
School of Geology & Geophysics
Organic Geochemistry

WELL: Chevron Blanchard 1-33-3
depth: 11,039 ft

* = Internal Standard $C_{24}D_{50}$

CHRO: em8248 30-MAY-97 Elapse: 00:19:21.5 281
Samp: UB47E Chevron Blanchard 1-33-3 11039ft Start : 22:15:31 2856
Comm: gc=gc310 icl=rppali/MID3 IS=C25D50
Mode: EI +Q3MS LMR UP LR Study : Uinta Basin
Oper: EM Client: EMueller Inlet : GC Vial 20
Peak: 1000.00 mmu Label wndw: 500 > 2300 Masses: 95 > 426
Area: 10, 4.00 Baseline : 0, 5 Label : 0, 0.00
Disp: Height Area

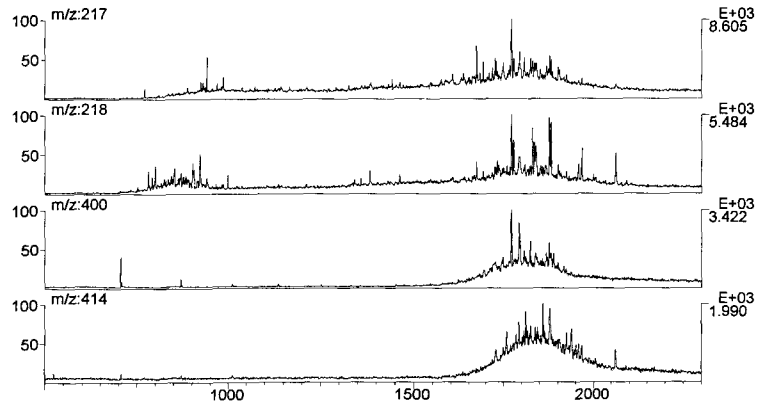

CHRO: em8248 30-MAY-97 Elapse: 00:19:21.5 281
Samp: UB47E Chevron Blanchard 1-33-3 11039ft Start : 22:15:31 2856
Comm: gc=gc310 icl=rppali/MID3 IS=C25D50
Mode: EI +Q3MS LMR UP LR Study : Uinta Basin
Oper: EM Client: EMueller Inlet : GC Vial 20
Peak: 1000.00 mmu Label wndw: 1500 > 2200 Masses: 95 > 426
Area: 10, 4.00 Baseline : 0, 5 Label : 0, 0.00
Disp: Height Area

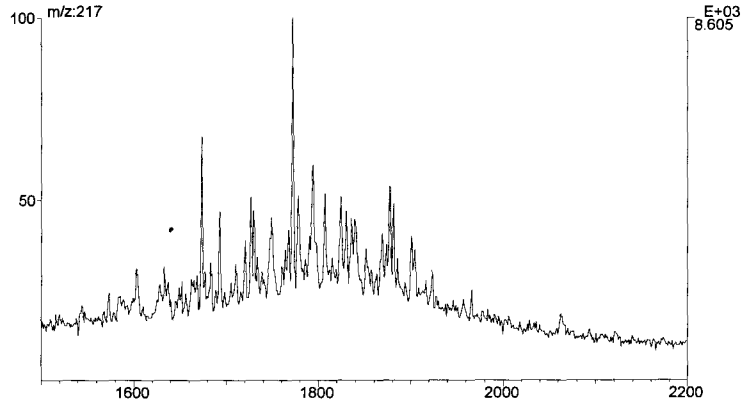

CHRO: em8248 30-MAY-97 Elapse: 00:19:21.5 281
Samp: UB47E Chevron Blanchard 1-33-3 11039ft Start : 22:15:31 2856
Comm: gc=gc310 icl=rppali/MID3 IS=C25D50
Mode: EI +Q3MS LMR UP LR Study : Uinta Basin
Oper: EM Client: EMueller Inlet : GC Vial 20
Peak: 1000.00 mmu Label wndw: 500 > 2300 Masses: 95 > 426
Area: 10, 4.00 Baseline : 0, 5 Label : 0, 0.00
Disp: Height Area

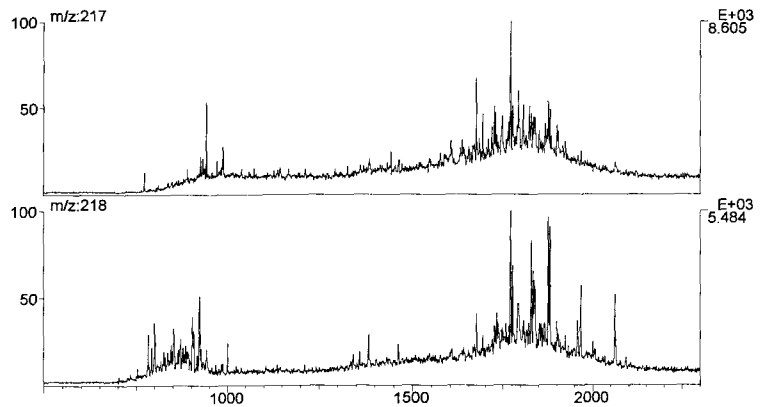

CHRO: em8248 30-MAY-97 Elapse: 00:19:21.5 281
Samp: UB47E Chevron Blanchard 1-33-3 11039ft Start : 22:15:31 2856
Comm: gc=gc310 icl=rppali/MID3 IS=C25D50
Mode: EI +Q3MS LMR UP LR Study : Uinta Basin
Oper: EM Client: EMueller Inlet : GC Vial 20
Peak: 1000.00 mmu Label wndw: 500 > 2500 Masses: 95 > 426
Area: 10, 4.00 Baseline : 0, 5 Label : 0, 0.00
Disp: Height Area

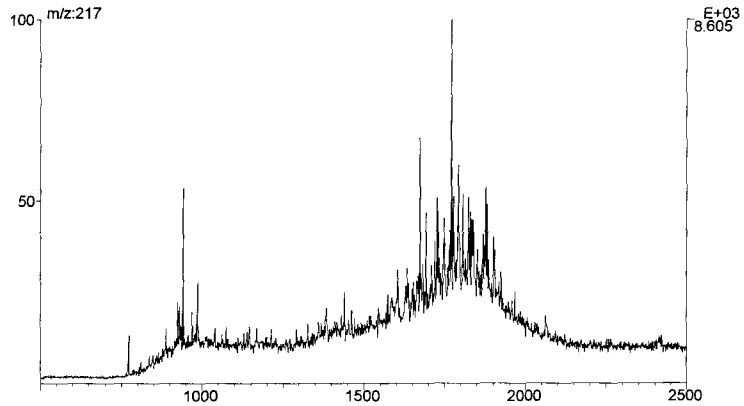

University of Oklahoma
School of Geology & Geophysics
Organic Geochemistry

WELL: Chevron Blanchard 1-33-3
depth: 11,039 ft

* = Internal Standard $C_{24}D_{50}$

CHRO: em8248 30-MAY-97 Elapse: 00:19:21.5 281
Samp: UB47E Chevron Blanchard 1-33-3 11039ft Start : 22:15:31 2856
Comm: gc=gc310 icl=rppali/MID3 IS=C25D50
Mode: EI +Q3MS LMR UP LR Study : Uinta Basin
Oper: EM Client: EMueller Inlet : GC Vial 20
Peak: 1000.00 mmu Label wndw: 750 > 2297 Masses: 95 > 426
Area: 10, 4.00 Baseline : 0, 5 Label : 0, 0.00
Disp: Height Area

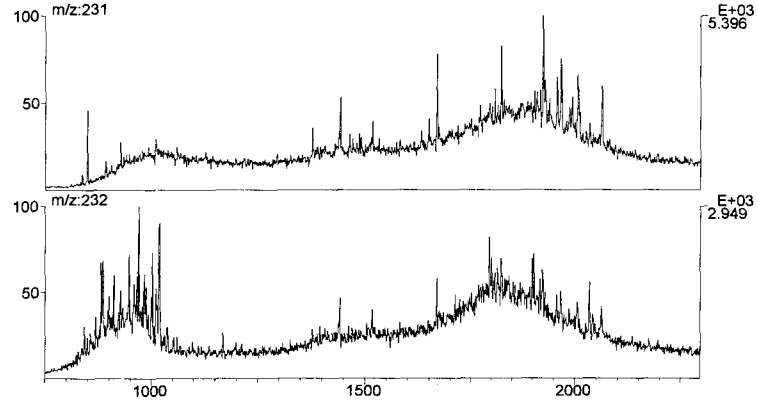

CHRO: em8248 30-MAY-97 Elapse: 00:19:21.5 281
Samp: UB47E Chevron Blanchard 1-33-3 11039ft Start : 22:15:31 2856
Comm: gc=gc310 icl=rppali/MID3 IS=C25D50
Mode: EI +Q3MS LMR UP LR Study : Uinta Basin
Oper: EM Client: EMueller Inlet : GC Vial 20
Peak: 1000.00 mmu Label wndw: 1 > 2856 Masses: 95 > 426
Area: 10, 4.00 Baseline : 0, 5 Label : 0, 0.00
Disp: Height Area

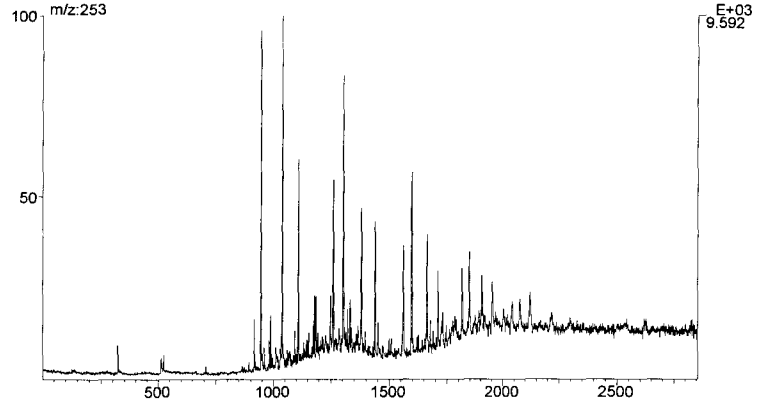

University of Oklahoma
School of Geology & Geophysics
Organic Geochemistry