WELL: Natural Gas Co. 13-16 State
depth: 5381 ft

TOC (%): 3.32 HI (mg HC/g C_{org}): 479 OI (mg CO_2/g C_{org}): 25 Tmax (°C): 446

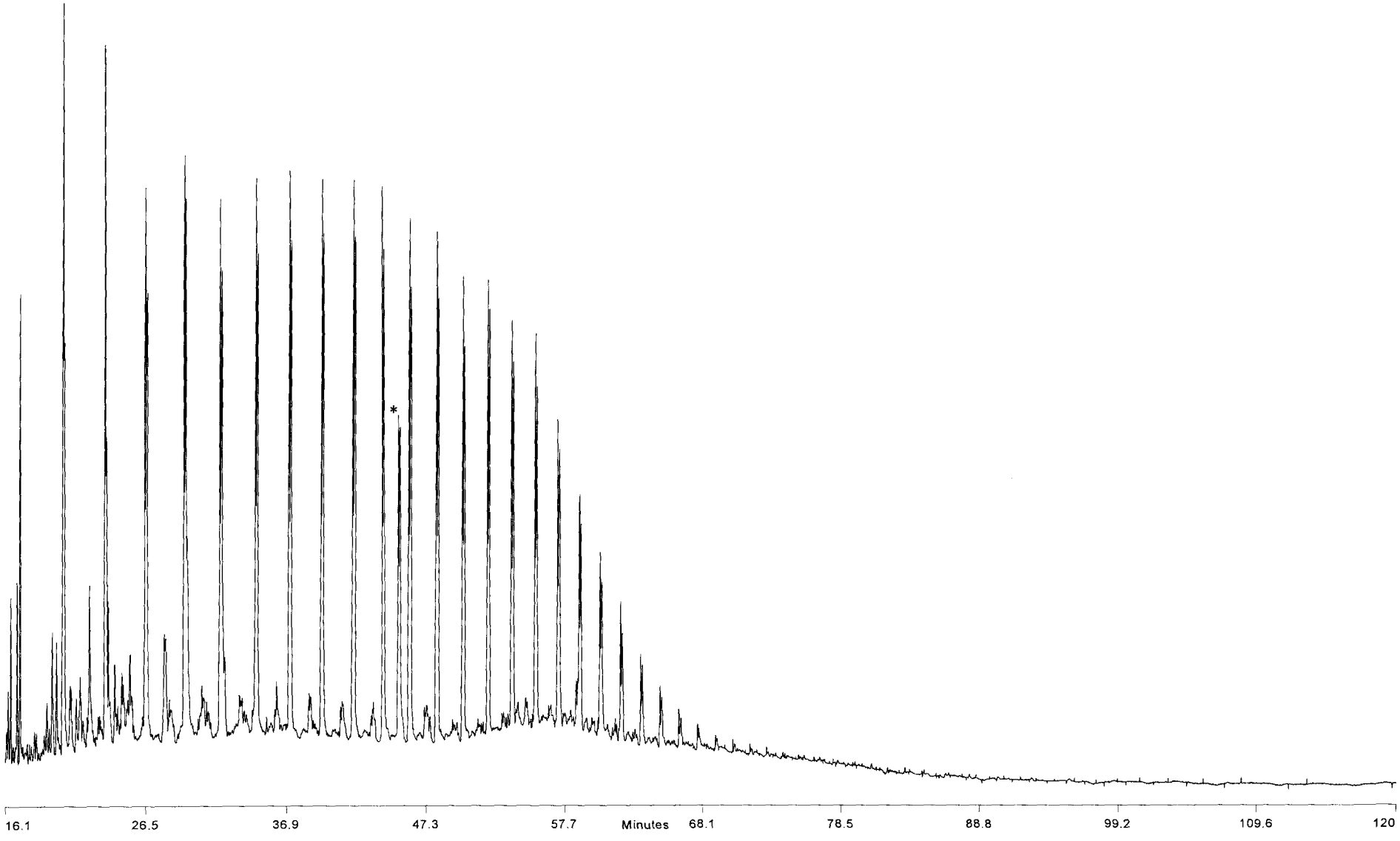

* = Internal Standard $C_{24}D_{50}$
GC: 40-360°C @ 4°/min, 120 min, DB-1HT, 0.25 μm film

University of Oklahoma
School of Geology & Geophysics
Organic Geochemistry

WELL: Natural Gas Co. 13-16 State
depth: 5,381 ft

* = Internal Standard $C_{24}D_{50}$

CHRO: em8205 27-MAY-97 Elapse: 00:19:08.1 274
Samp: UB12E Nat. Gas 13-16 State 5381ft Start : 09:35:20 2856
Comm: gc=gc310 icl=rppali/MID3 IS=C24D50
Mode: EI +Q3MS LMR UP LR Study : Uinta Basin
Oper: EM Client: EMueller Inlet : GC Vial 1
Peak: 1000.00 mmu Label wndw: 1 > 2856 Masses: 95 > 426
Area: 0, 4.00 Baseline : 0, 5 Label : 0, 0.00

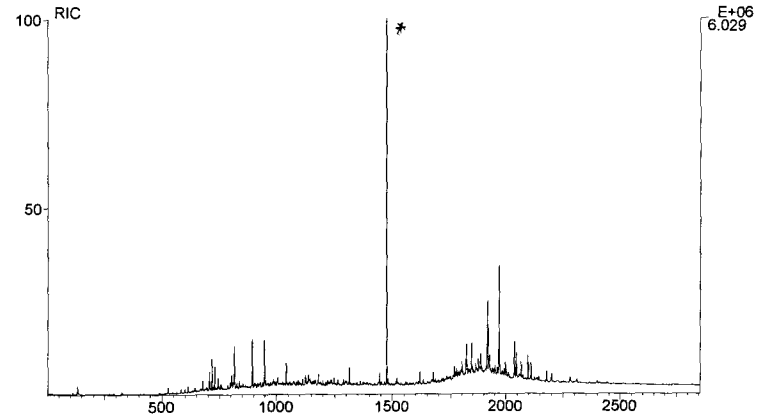

CHRO: em8205 27-MAY-97 Elapse: 00:19:08.1 274
Samp: UB12E Nat. Gas 13-16 State 5381ft Start : 09:35:20 2856
Comm: gc=gc310 icl=rppali/MID3 IS=C24D50
Mode: EI +Q3MS LMR UP LR Study : Uinta Basin
Oper: EM Client: EMueller Inlet : GC Vial 1
Peak: 1000.00 mmu Label wndw: 1 > 2856 Masses: 95 > 426
Area: 0, 4.00 Baseline : 0, 5 Label : 0, 0.00

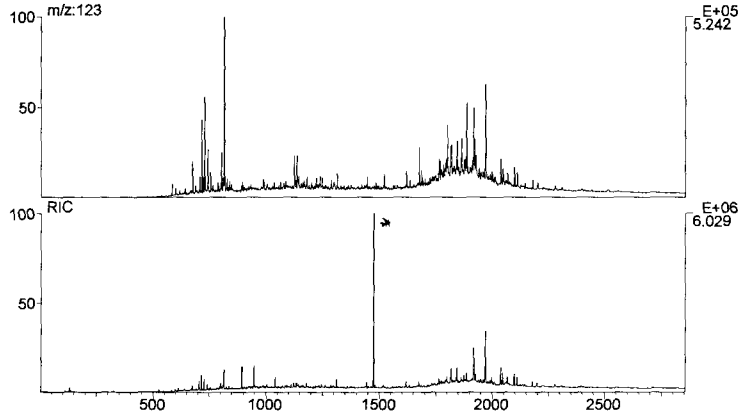

CHRO: em8205 27-MAY-97 Elapse: 00:27:14.7 533
Samp: UB12E Nat. Gas 13-16 State 5381ft Start : 09:35:20 2856
Comm: gc=gc310 icl=rppali/MID3 IS=C24D50
Mode: EI +Q3MS LMR UP LR Study : Uinta Basin
Oper: EM Client: EMueller Inlet : GC Vial 1
Peak: 1000.00 mmu Label wndw: 500 > 2500 Masses: 95 > 426
Area: 0, 4.00 Baseline : 0, 5 Label : 0, 0.00

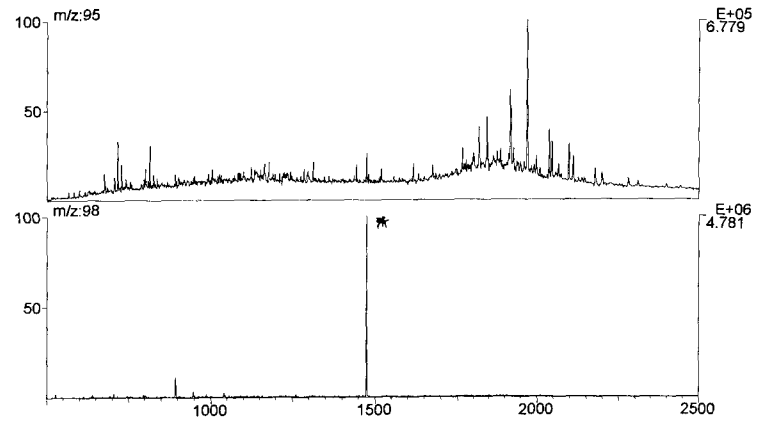

CHRO: em8205 27-MAY-97 Elapse: 01:00:44 1602
Samp: UB12E Nat. Gas 13-16 State 5381ft Start : 09:35:20 2856
Comm: gc=gc310 icl=rppali/MID3 IS=C24D50
Mode: EI +Q3MS LMR UP LR Study : Uinta Basin
Oper: EM Client: EMueller Inlet : GC Vial 1
Peak: 1000.00 mmu Label wndw: 1 > 2856 Masses: 95 > 426
Area: 0, 4.00 Baseline : 0, 5 Label : 0, 0.00

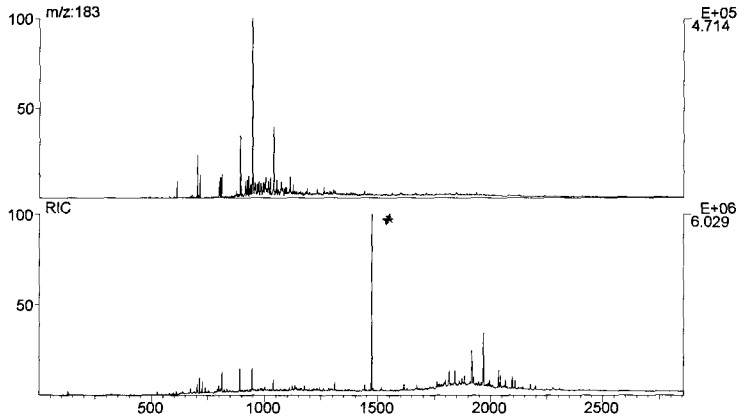

University of Oklahoma
School of Geology & Geophysics
Organic Geochemistry

WELL: Natural Gas Co. 13-16 State
depth: 5,381 ft

* = Internal Standard $C_{24}D_{50}$

CHRO 8205 27-MAY-97 01:09:43 Elapsed: 1389
Sample: UB12E Nat. Gas 13-16 State Start: 01:35:28 Stop: 2856
Comp: gc=gc310 icl=rppali/MID3 IS=C24D50
Model: EI +Q3MS LMR UP LR Study: Uinta Basin
Oper: EM Client: EMueller Inlet: GC Vial 1
Peak: 1000.00 mmu Label wndw: 2499 Masses: 95 > 426
Area: 0, 4.00 Baseline: 0,:5 Label: 0, 0.00

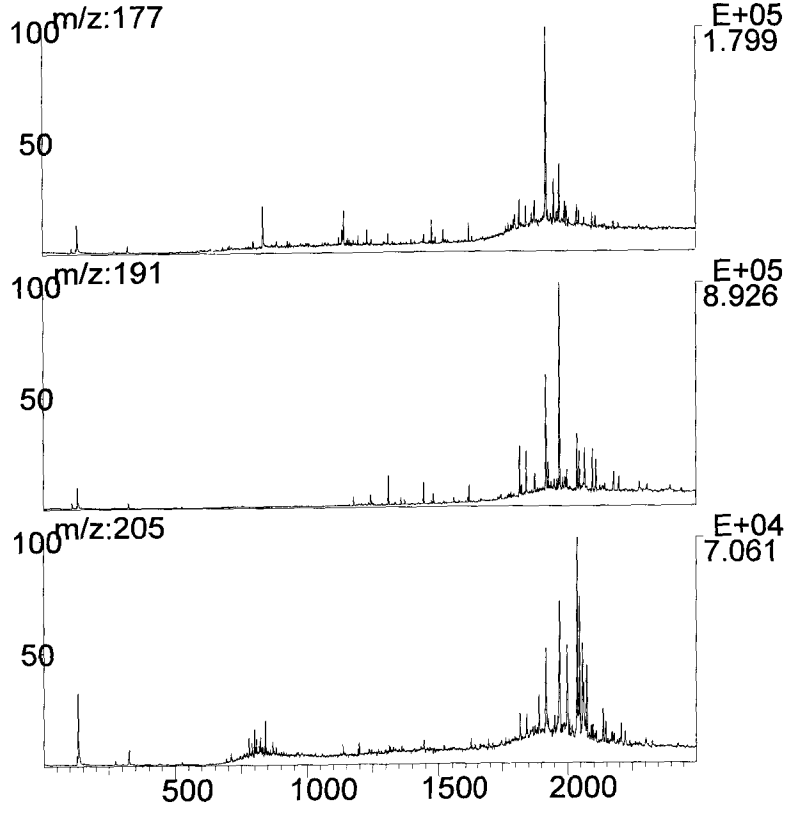

University of Oklahoma
School of Geology & Geophysics
Organic Geochemistry

WELL: Natural Gas Co. 13-16 State
depth: 5,381 ft

* = Internal Standard $C_{24}D_{50}$

CHRO: em8205 27-MAY-97 Elapse: 00:31:26.4 667
Samp: UB12E Nat. Gas 13-16 State 5381ft Start : 09:35:20 2856
Comm: gc=gc310 icl=rppali/MID3 IS=C24D50
Mode: EI +Q3MS LMR UP LR Study : Uinta Basin
Oper: EM Client: EMueller Inlet : GC Vial 1
Peak: 1000.00 mmu Label wndw: 1 > 2856 Masses: 95 > 426
Area: 0, 4.00 Baseline : 0, 5 Label : 0, 0.00

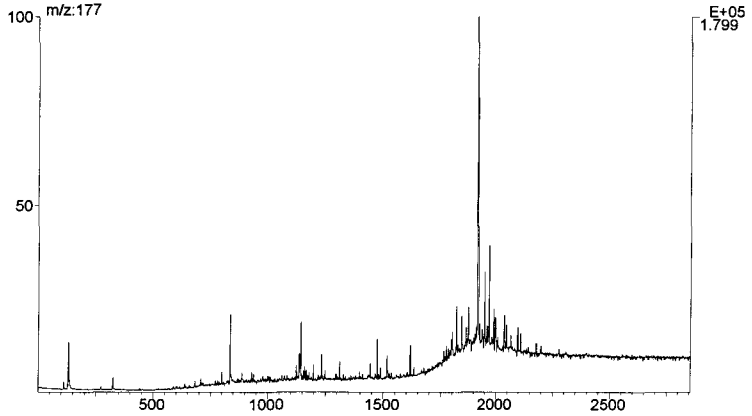

CHRO: em8205 27-MAY-97 Elapse: 00:28:58.0 588
Samp: UB12E Nat. Gas 13-16 State 5381ft Start : 09:35:20 2856
Comm: gc=gc310 icl=rppali/MID3 IS=C24D50
Mode: EI +Q3MS LMR UP LR Study : Uinta Basin
Oper: EM Client: EMueller Inlet : GC Vial 1
Peak: 1000.00 mmu Label wndw: 1 > 2499 Masses: 95 > 426
Area: 0, 4.00 Baseline : 0, 5 Label : 0, 0.00

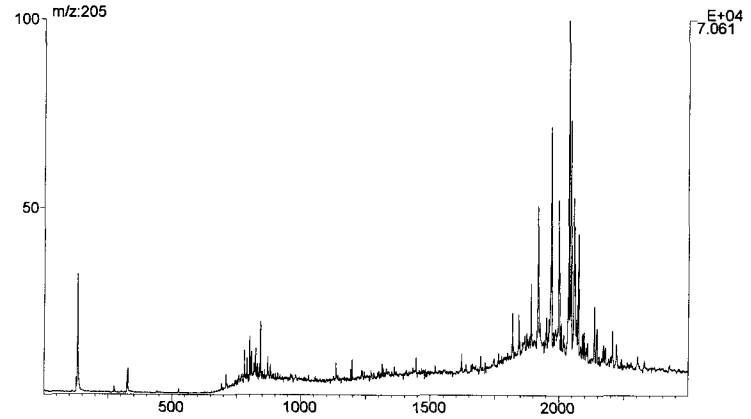

CHRO: em8205 27-MAY-97 Elapse: 00:24:18.1 439
Samp: UB12E Nat. Gas 13-16 State 5381ft Start : 09:35:20 2856
Comm: gc=gc310 icl=rppali/MID3 IS=C24D50
Mode: EI +Q3MS LMR UP LR Study : Uinta Basin
Oper: EM Client: EMueller Inlet : GC Vial 1
Peak: 1000.00 mmu Label wndw: 1 > 2499 Masses: 95 > 426
Area: 0, 4.00 Baseline : 0, 5 Label : 0, 0.00

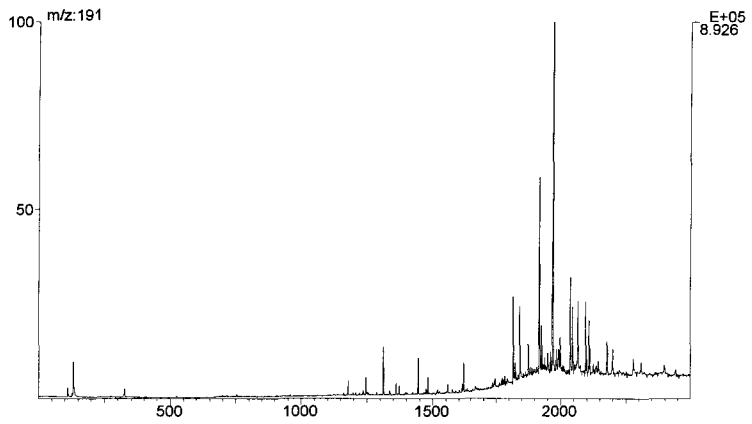

CHRO: em8205 27-MAY-97 Elapse: 01:00:44 1602
Samp: UB12E Nat. Gas 13-16 State 5381ft Start : 09:35:20 2856
Comm: gc=gc310 icl=rppali/MID3 IS=C24D50
Mode: EI +Q3MS LMR UP LR Study : Uinta Basin
Oper: EM Client: EMueller Inlet : GC Vial 1
Peak: 1000.00 mmu Label wndw: 1000 > 2500 Masses: 95 > 426
Area: 0, 4.00 Baseline : 0, 5 Label : 0, 0.00

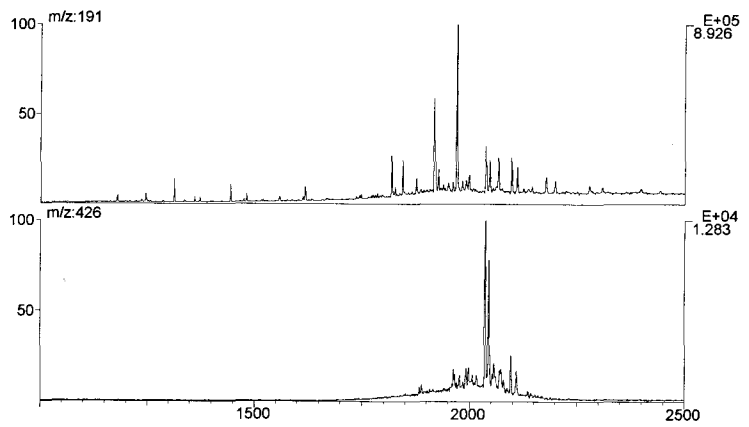

University of Oklahoma
School of Geology & Geophysics
Organic Geochemistry

WELL: Natural Gas Co. 13-16 State
depth: 5,381 ft

* = Internal Standard $C_{24}D_{50}$

CHRO: em8205 27-MAY-97 Elapse: 01:21:42 2272
Samp: UB12E Nat. Gas 13-16 State 5381ft Start : 09:35:20 2856
Comm: gc=gc310 icl=rppali/MID3 IS=C24D50
Mode: EI +Q3MS LMR UP LR Study : Uinta Basin
Oper: EM Client: EMueller Inlet : GC Vial 1
Peak: 1000.00 mmu Label wndw: 1570 > 2258 Masses: 95 > 426
Area: 0, 4.00 Baseline : 0, 5 Label : 0, 0.00

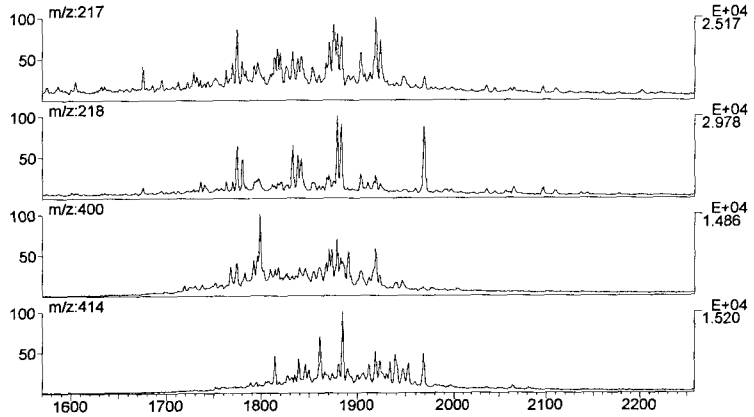

CHRO: em8205 27-MAY-97 Elapse: 00:45:41 1122
Samp: UB12E Nat. Gas 13-16 State 5381ft Start : 09:35:20 2856
Comm: gc=gc310 icl=rppali/MID3 IS=C24D50
Mode: EI +Q3MS LMR UP LR Study : Uinta Basin
Oper: EM Client: EMueller Inlet : GC Vial 1
Peak: 1000.00 mmu Label wndw: 900 > 2600 Masses: 95 > 426
Area: 0, 4.00 Baseline : 0, 5 Label : 0, 0.00

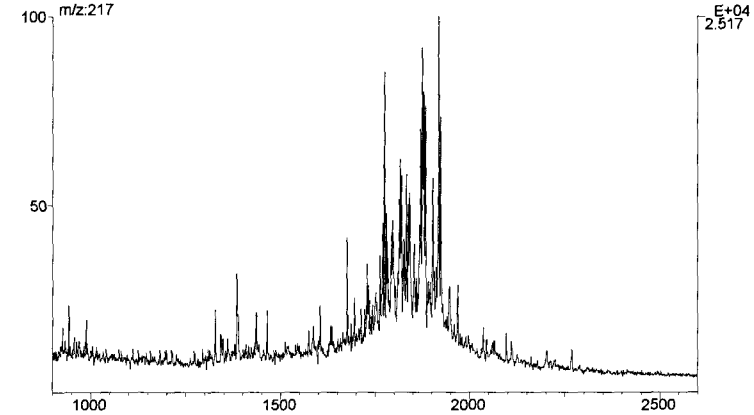

CHRO: em8205 27-MAY-97 Elapse: 00:45:41 1122
Samp: UB12E Nat. Gas 13-16 State 5381ft Start : 09:35:20 2856
Comm: gc=gc310 icl=rppali/MID3 IS=C24D50
Mode: EI +Q3MS LMR UP LR Study : Uinta Basin
Oper: EM Client: EMueller Inlet : GC Vial 1
Peak: 1000.00 mmu Label wndw: 600 > 2200 Masses: 95 > 426
Area: 0, 4.00 Baseline : 0, 5 Label : 0, 0.00

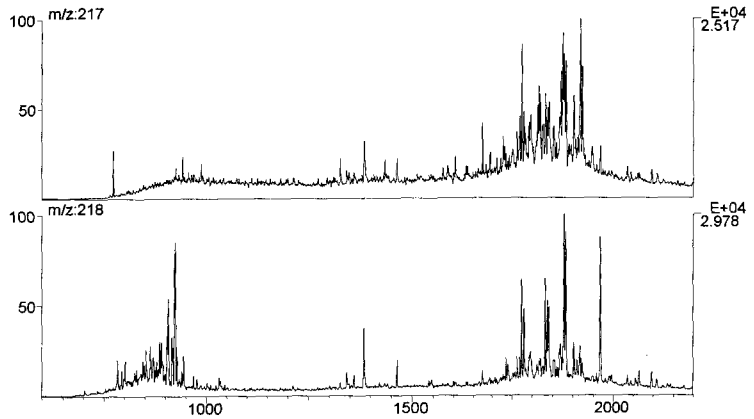

CHRO: em8205 27-MAY-97 Elapse: 00:30:11.3 627
Samp: UB12E Nat. Gas 13-16 State 5381ft Start : 09:35:20 2856
Comm: gc=gc310 icl=rppali/MID3 IS=C24D50
Mode: EI +Q3MS LMR UP LR Study : Uinta Basin
Oper: EM Client: EMueller Inlet : GC Vial 1
Peak: 1000.00 mmu Label wndw: 600 > 2200 Masses: 95 > 426
Area: 0, 4.00 Baseline : 0, 5 Label : 0, 0.00

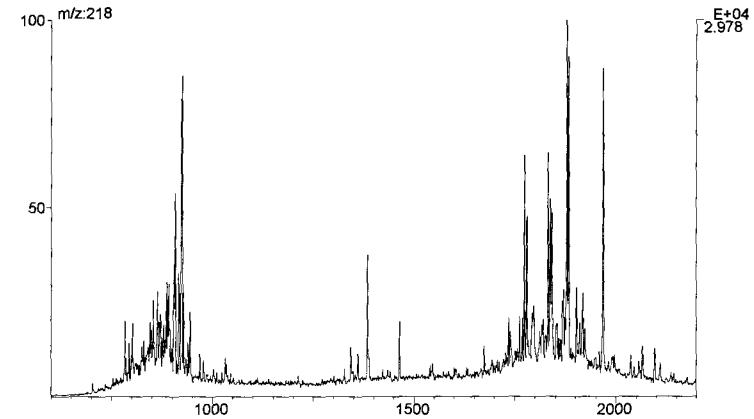

University of Oklahoma
School of Geology & Geophysics
Organic Geochemistry

WELL: Natural Gas Co. 13-16 State
depth: 5,381 ft

* = Internal Standard $C_{24}D_{50}$

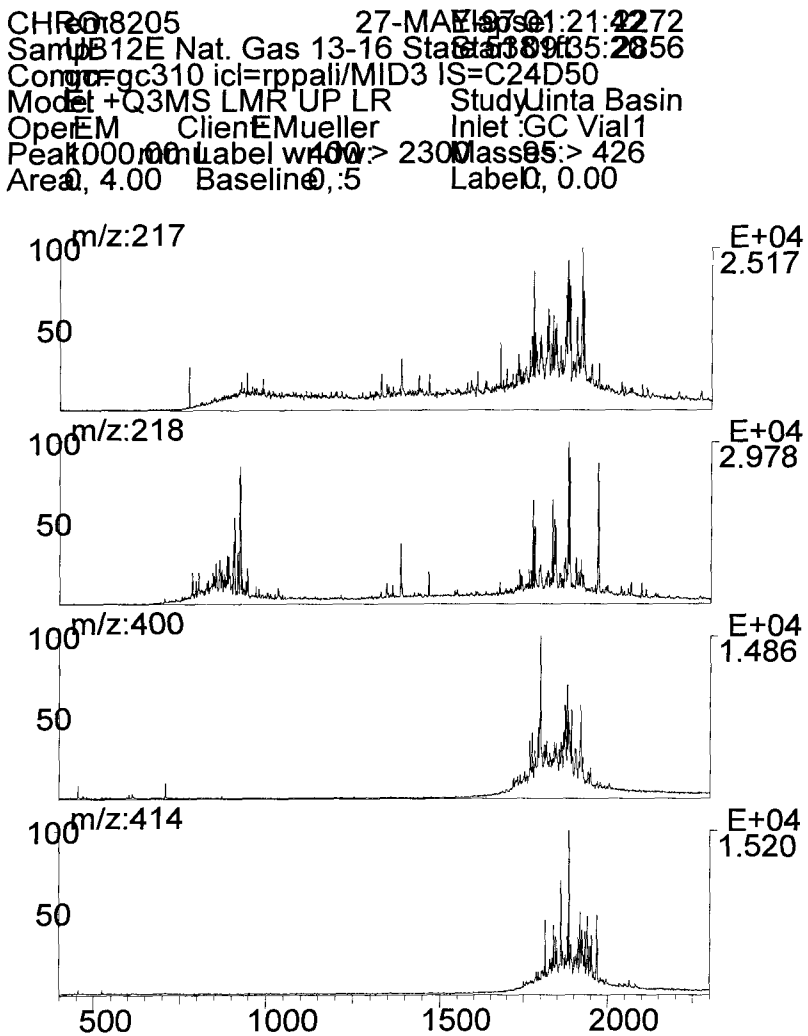

University of Oklahoma
School of Geology & Geophysics
Organic Geochemistry

WELL: Natural Gas Co. 13-16 State
depth: 5,381 ft

* = Internal Standard $C_{24}D_{50}$

CHRO: em8205 27-MAY-97 Elapse: 00:51:23 1304
Samp: UB12E Nat. Gas 13-16 State 5381ft Start : 09:35:20 2856
Comm: gc=gc310 icl=rppali/MID3 IS=C24D50
Mode: EI +Q3MS LMR UP LR Study : Uinta Basin
Oper: EM Client: EMueller Inlet : GC Vial 1
Peak: 1000.00 mmu Label wndw: 800 > 2300 Masses: 95 > 426
Area: 0, 4.00 Baseline : 0, 5 Label : 0, 0.00

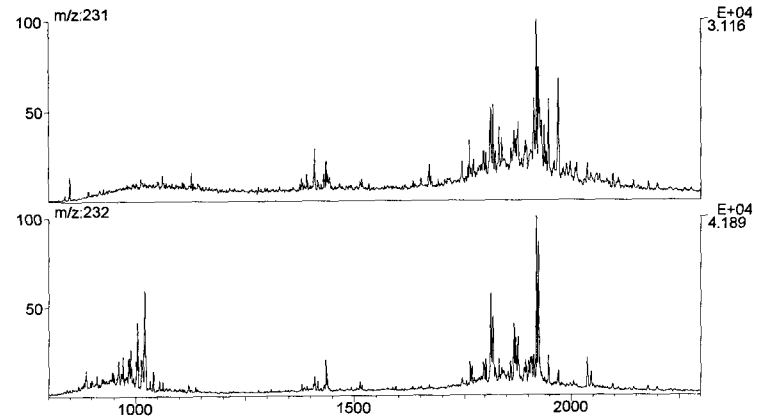

CHRO: em8205 27-MAY-97 Elapse: 00:51:23 1304
Samp: UB12E Nat. Gas 13-16 State 5381ft Start : 09:35:20 2856
Comm: gc=gc310 icl=rppali/MID3 IS=C24D50
Mode: EI +Q3MS LMR UP LR Study : Uinta Basin
Oper: EM Client: EMueller Inlet : GC Vial 1
Peak: 1000.00 mmu Label wndw: 1 > 2201 Masses: 95 > 426
Area: 0, 4.00 Baseline : 0, 5 Label : 0, 0.00

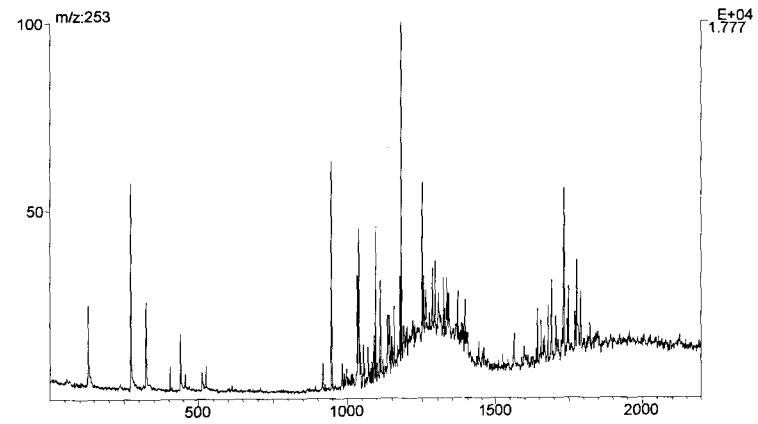

University of Oklahoma
School of Geology & Geophysics
Organic Geochemistry