EHPL

WELL: Bow Valley 2-19A1E DR Long D400
depth: 9716.5 ft

UINTAH, UTAH
T1S- R1E -19

TOC (%): 2.38 HI (mg HC/g C_{org}): 405 OI (mg CO_2/g C_{org}): 35 Tmax (°C): 446

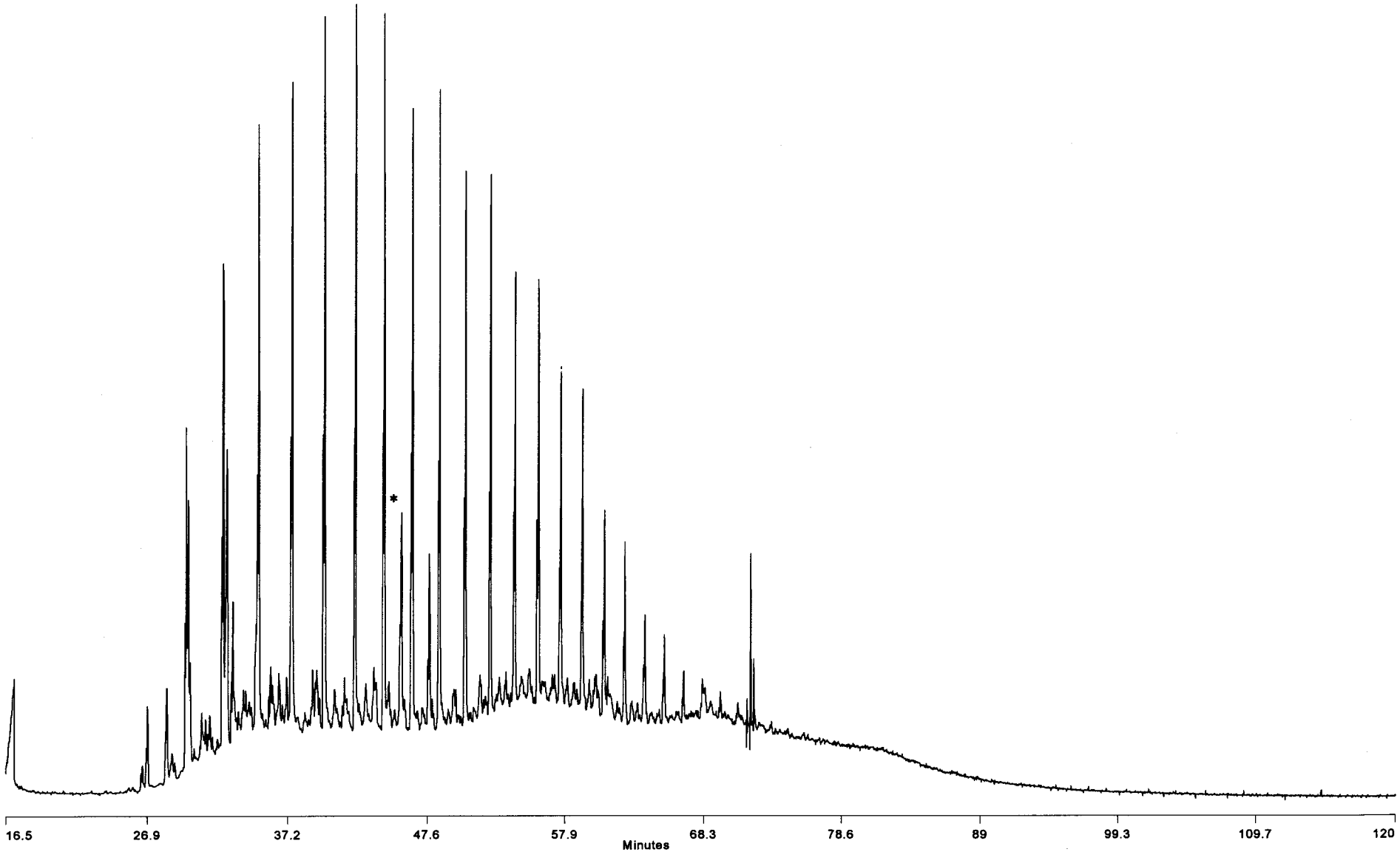

* = Internal Standard $C_{24}D_{50}$
GC: 40-360°C @ 4°/min, 120 min, DB-1HT, 0.25 µm film

University of Oklahoma
School of Geology & Geophysics
Organic Geochemistry

WELL: Bow Valley 2-19A1E DR Long
depth: 9,716.5 ft

* = Internal Standard $C_{24}D_{50}$

CHRO: em8209 27-MAY-97 Elapse: 00:25:02.1 462
Samp: UB5E Bow Valley 2-19A1E Dr Long 9716.5f Start: 16:50:05 2856
Comm: gc=gc310 icl=rppall/MID3 IS=C24D50
Mode: EI +Q3MS LMR UP LR Study: Uinta Basin
Oper: EM Client: EMueller Inlet: GC Vial 5
Peak: 1000.00 mmu Label wndw: 398 > 2599 Masses: 95 > 426
Area: 0, 4.00 Baseline: 0, 5 Label: 0, 0.00

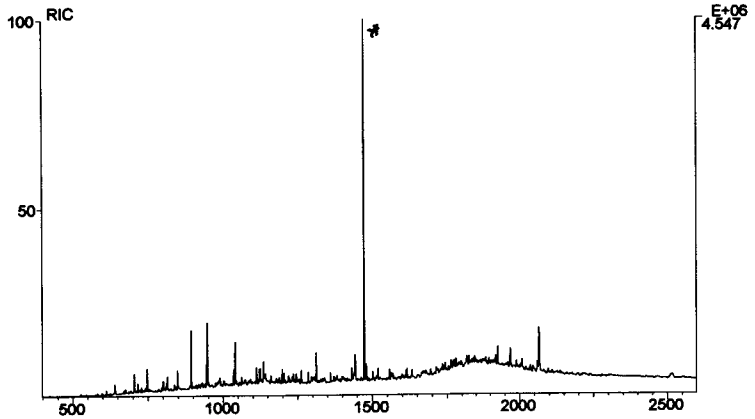

CHRO: em8209 27-MAY-97 Elapse: 00:41:34.6 990
Samp: UB5E Bow Valley 2-19A1E Dr Long 9716.5f Start: 16:50:05 2856
Comm: gc=gc310 icl=rppall/MID3 IS=C24D50
Mode: EI +Q3MS LMR UP LR Study: Uinta Basin
Oper: EM Client: EMueller Inlet: GC Vial 5
Peak: 1000.00 mmu Label wndw: 1 > 2856 Masses: 95 > 426
Area: 0, 4.00 Baseline: 0, 5 Label: 0, 0.00

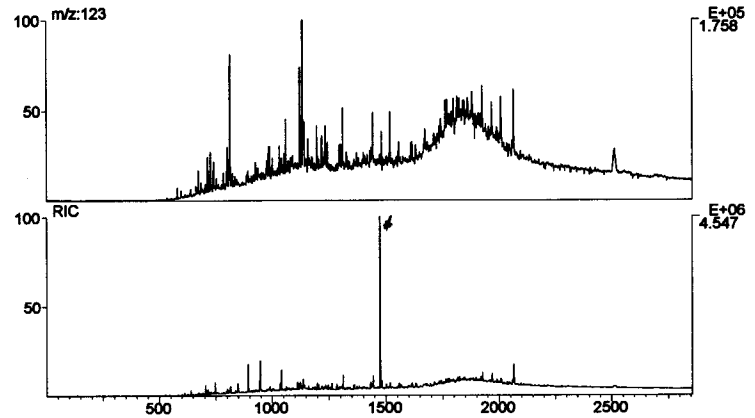

CHRO: em8209 27-MAY-97 Elapse: 00:15:19.3 152
Samp: UB5E Bow Valley 2-19A1E Dr Long 9716.5f Start: 16:50:05 2856
Comm: gc=gc310 icl=rppall/MID3 IS=C24D50
Mode: EI +Q3MS LMR UP LR Study: Uinta Basin
Oper: EM Client: EMueller Inlet: GC Vial 5
Peak: 1000.00 mmu Label wndw: 1 > 2856 Masses: 95 > 426
Area: 0, 4.00 Baseline: 0, 5 Label: 0, 0.00

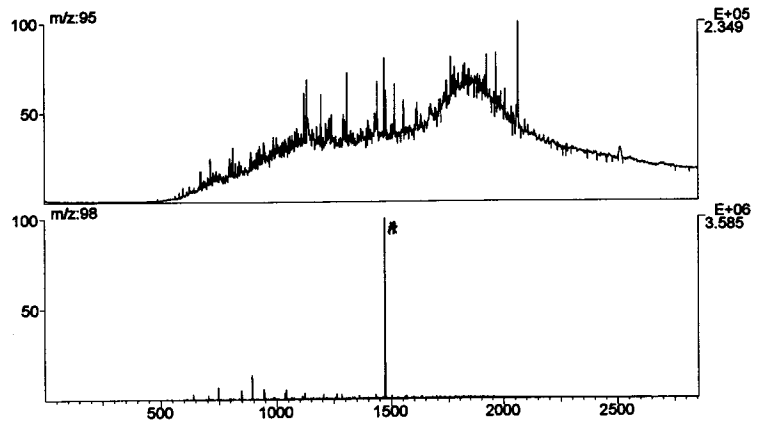

CHRO: em8209 27-MAY-97 Elapse: 00:40:30.6 956
Samp: UB5E Bow Valley 2-19A1E Dr Long 9716.5f Start: 16:50:05 2856
Comm: gc=gc310 icl=rppall/MID3 IS=C24D50
Mode: EI +Q3MS LMR UP LR Study: Uinta Basin
Oper: EM Client: EMueller Inlet: GC Vial 5
Peak: 1000.00 mmu Label wndw: 600 > 2300 Masses: 95 > 426
Area: 0, 4.00 Baseline: 0, 5 Label: 0, 0.00

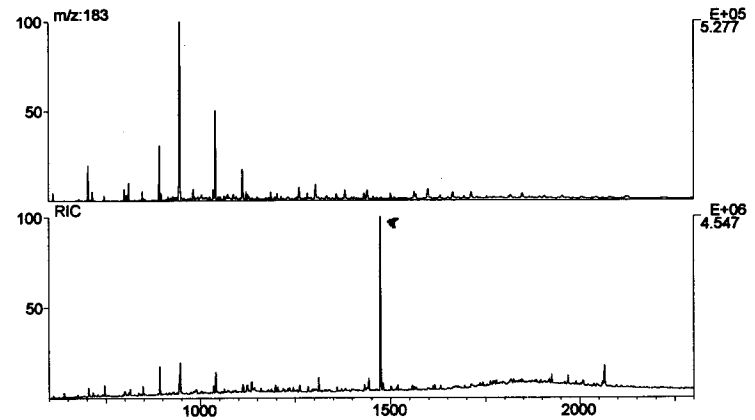

University of Oklahoma
School of Geology & Geophysics
Organic Geochemistry

WELL: Bow Valley 2-19A1E DR Long
depth: 9,716.5 ft

* = Internal Standard $C_{24}D_{50}$

CHRO: em8209 27-MAY-97 Elapse: 00:15:19.3 152
Samp: UB5E Bow Valley 2-19A1E Dr Long 9716.5f Start: 16:50:05 2856
Comm: gc=gc310 icl=rppali/MID3 IS=C24D50
Mode: EI +Q3MS LMR UP LR Study: Uinta Basin
Oper: EM Client: EMueller Inlet: GC Vial 5
Peak: 1000.00 mmu Label wndw: 600 > 2300 Masses: 95 > 426
Area: 0, 4.00 Baseline : 0, 5 Label : 0, 0.00

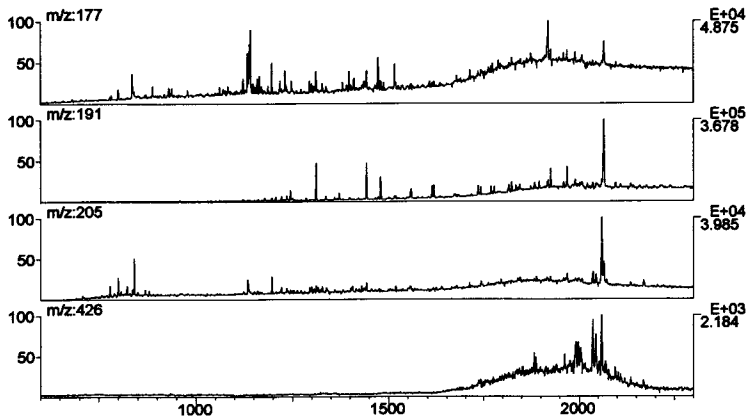

CHRO: em8209 27-MAY-97 Elapse: 00:47:09 1168
Samp: UB5E Bow Valley 2-19A1E Dr Long 9716.5f Start: 16:50:05 2856
Comm: gc=gc310 icl=rppali/MID3 IS=C24D50
Mode: EI +Q3MS LMR UP LR Study: Uinta Basin
Oper: EM Client: EMueller Inlet: GC Vial 5
Peak: 1000.00 mmu Label wndw: 600 > 2300 Masses: 95 > 426
Area: 0, 4.00 Baseline : 0, 5 Label : 0, 0.00

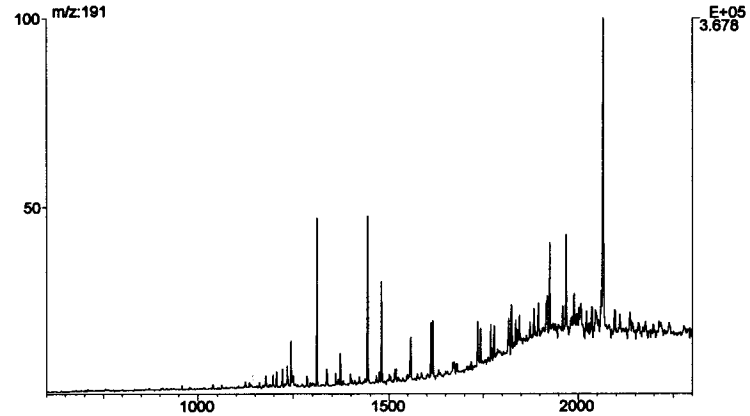

CHRO: em8209 27-MAY-97 Elapse: 00:43:12 1042
Samp: UB5E Bow Valley 2-19A1E Dr Long 9716.5f Start: 16:50:05 2856
Comm: gc=gc310 icl=rppali/MID3 IS=C24D50
Mode: EI +Q3MS LMR UP LR Study: Uinta Basin
Oper: EM Client: EMueller Inlet: GC Vial 5
Peak: 1000.00 mmu Label wndw: 600 > 2300 Masses: 95 > 426
Area: 0, 4.00 Baseline : 0, 5 Label : 0, 0.00

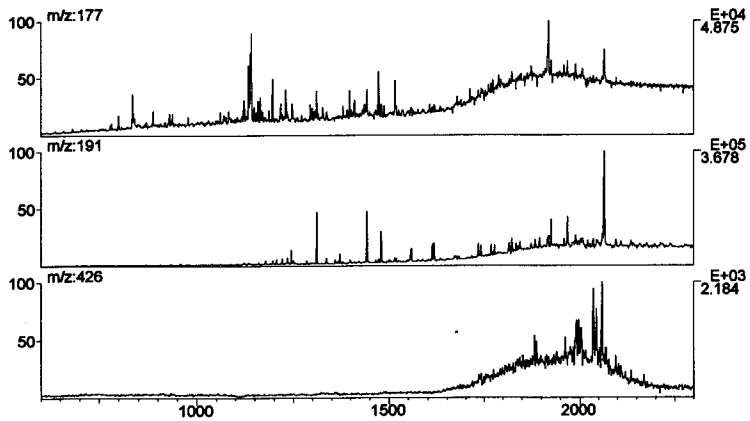

University of Oklahoma
School of Geology & Geophysics
Organic Geochemistry

WELL: Bow Valley 2-19A1E DR Long
depth: 9,716.5 ft

* = Internal Standard $C_{24}D_{50}$

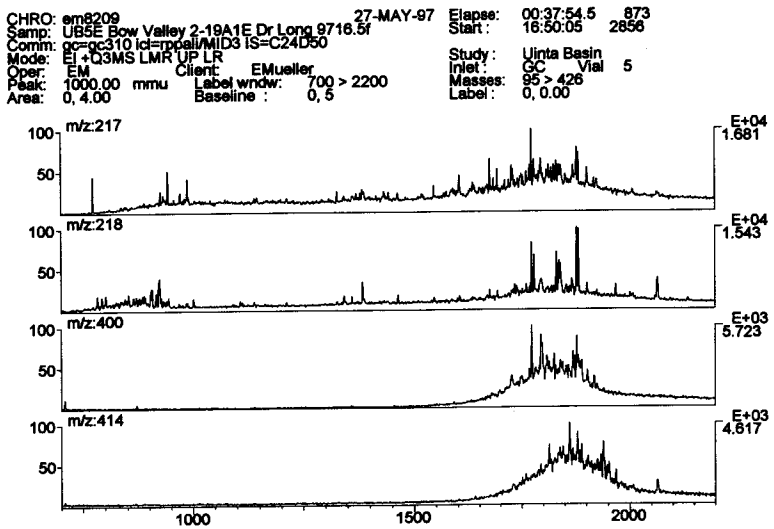

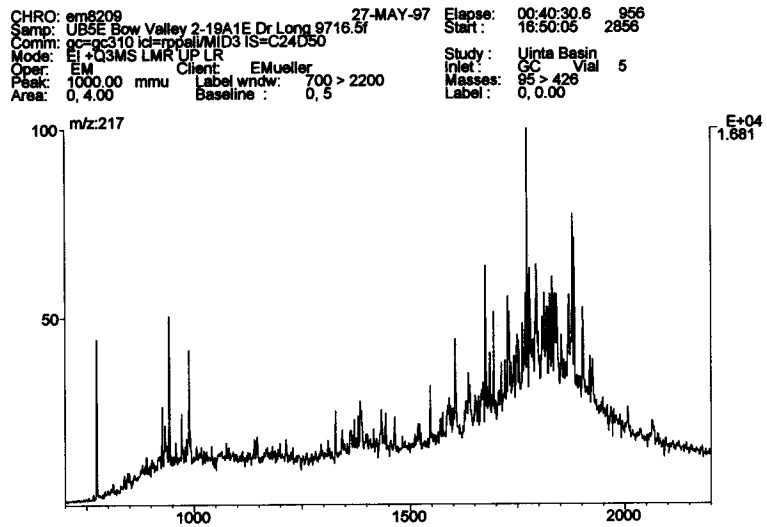

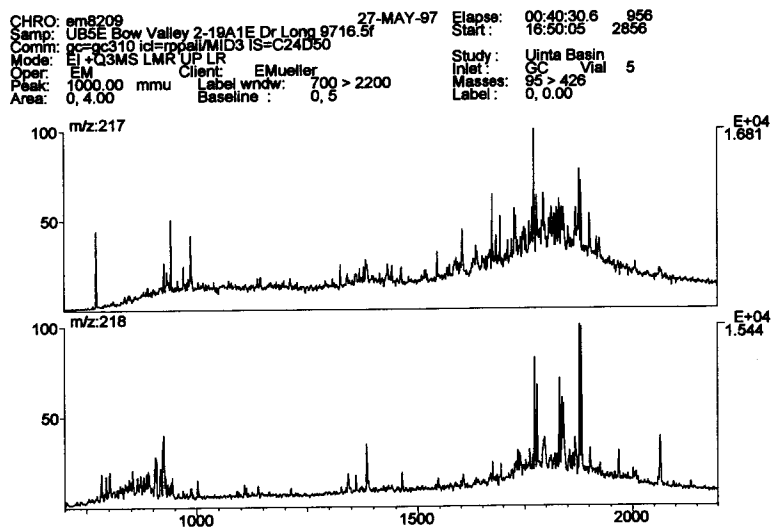

University of Oklahoma
School of Geology & Geophysics
Organic Geochemistry

WELL: Bow Valley 2-19A1E DR Long
depth: 9,716.5 ft

* = Internal Standard $C_{24}D_{50}$

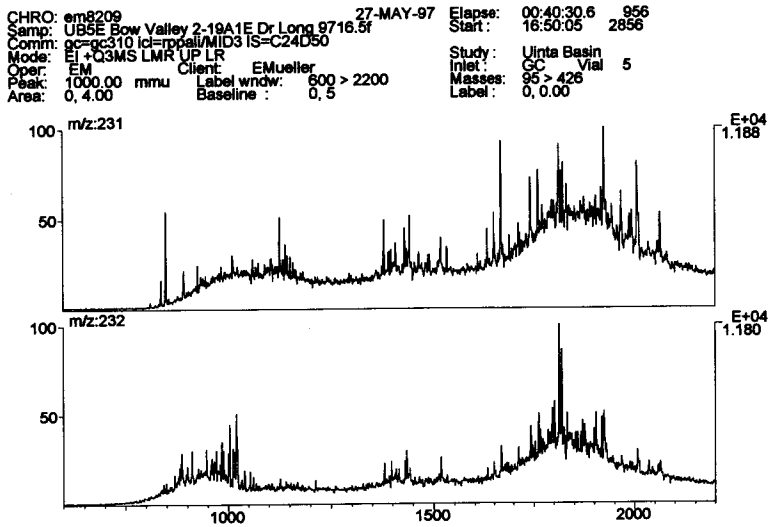

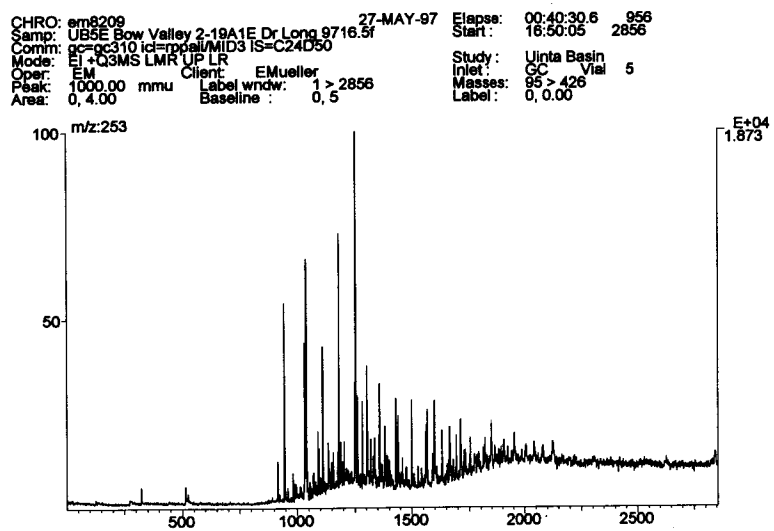

University of Oklahoma
School of Geology & Geophysics
Organic Geochemistry