WELL: Gulf Oil Corporation 1-20-4B Costas Federal B592
depth: 5224.5 ft

UINTAH, UTAH
T8S, R21E -20

TOC (%): 2.44 HI (mg HC/g C_{org}): 659 OI (mg CO_2/g C_{org}): 29 Tmax (°C): 435

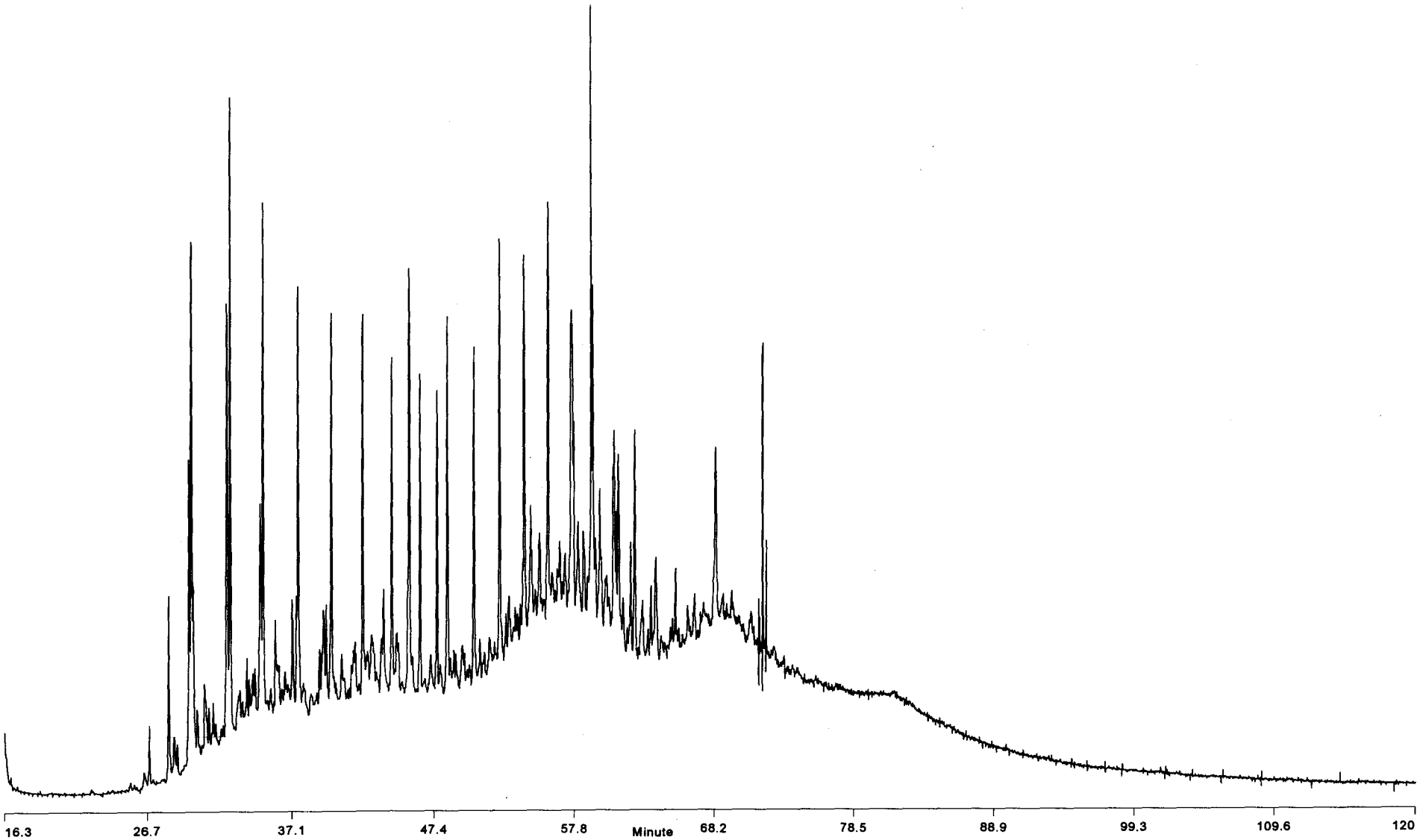

* = Internal Standard $C_{24}D_{50}$
GC: 40-360°C @ 4°/min, 120 min, DB-1HT, 0.25 µm film

University of Oklahoma
School of Geology & Geophysics
Organic Geochemistry

WELL: Gulf Oil 1-20-4B Costas
depth: 5224.5

* = Internal Standard $C_{24}D_{50}$

CHRO: em8214 28-MAY-97 Elapse: 01:01:18 1620
Samp: UB10E Gulf Oil 1-20-4B 5284.5ft Start: 01:58:28 2856
Comm: gc=gc310 icl=rppali/MID3 IS=C24D50
Mode: EI +Q3MS LMR UP LR Study: Uinta Basin
Oper: EM Client: EMueller Inlet: GC Vial 10
Peak: 1000.00 mmu Label wndw: 500 > 2600 Masses: 95 > 426
Area: 0, 4.00 Baseline: 0, 5 Label: 0, 0.00

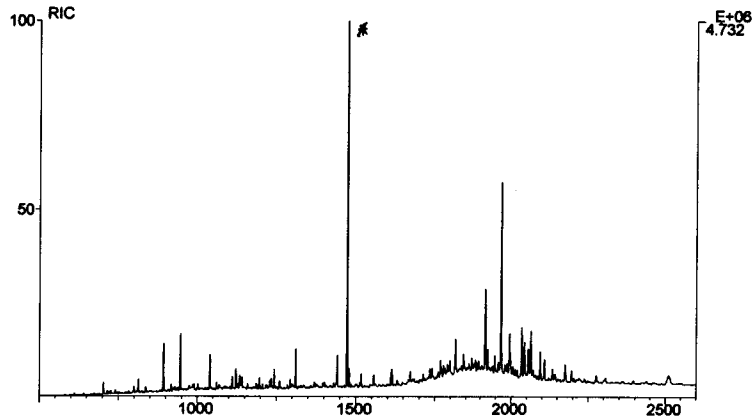

CHRO: em8214 28-MAY-97 Elapse: 00:29:19.0 599
Samp: UB10E Gulf Oil 1-20-4B 5284.5ft Start: 01:58:28 2856
Comm: gc=gc310 icl=rppali/MID3 IS=C24D50
Mode: EI +Q3MS LMR UP LR Study: Uinta Basin
Oper: EM Client: EMueller Inlet: GC Vial 10
Peak: 1000.00 mmu Label wndw: 500 > 2600 Masses: 95 > 426
Area: 0, 4.00 Baseline: 0, 5 Label: 0, 0.00

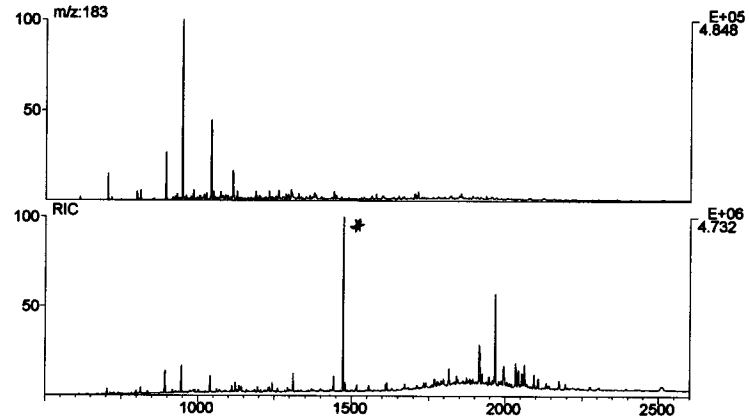

CHRO: em8214 28-MAY-97 Elapse: 01:01:18 1620
Samp: UB10E Gulf Oil 1-20-4B 5284.5ft Start: 01:58:28 2856
Comm: gc=gc310 icl=rppali/MID3 IS=C24D50
Mode: EI +Q3MS LMR UP LR Study: Uinta Basin
Oper: EM Client: EMueller Inlet: GC Vial 10
Peak: 1000.00 mmu Label wndw: 500 > 2600 Masses: 95 > 426
Area: 0, 4.00 Baseline: 0, 5 Label: 0, 0.00

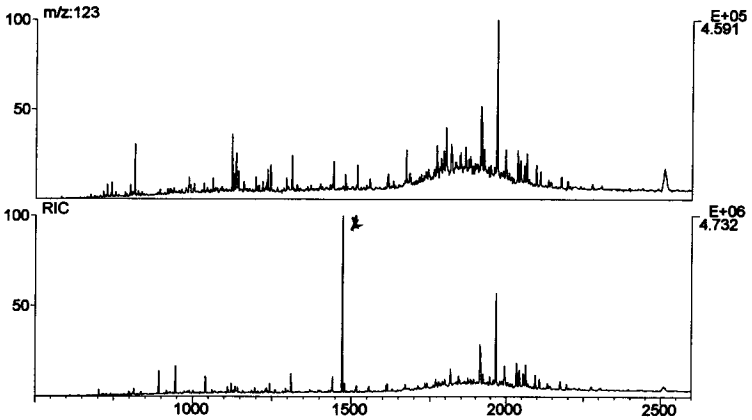

University of Oklahoma
School of Geology & Geophysics
Organic Geochemistry

WELL: Gulf Oil 1-20-4B Costas
depth: 5224.5

* = Internal Standard $C_{24}D_{50}$

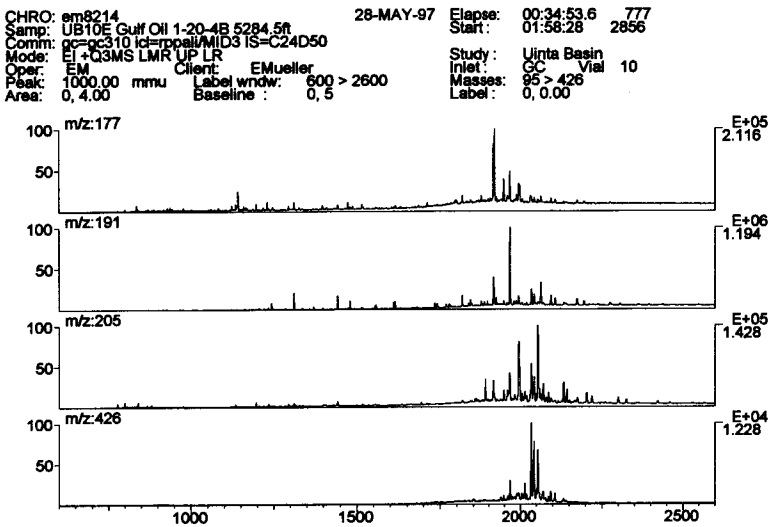

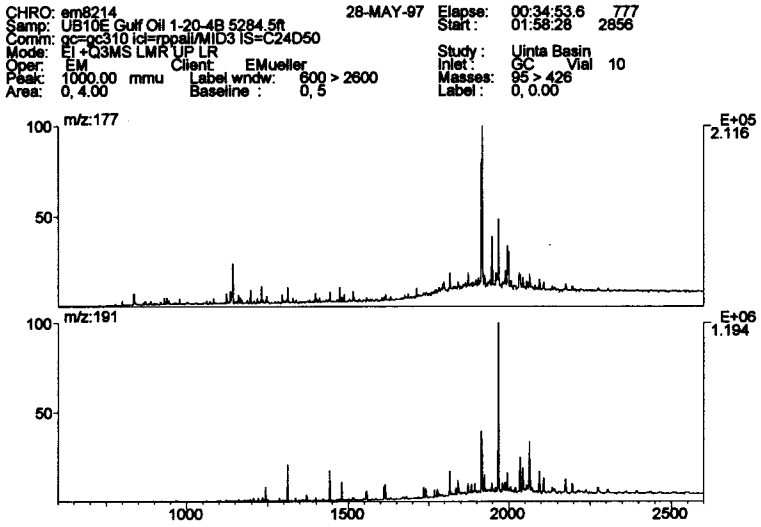

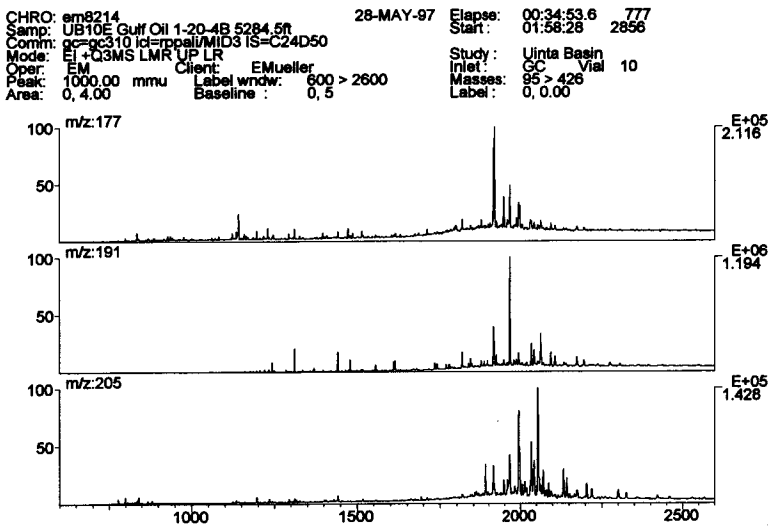

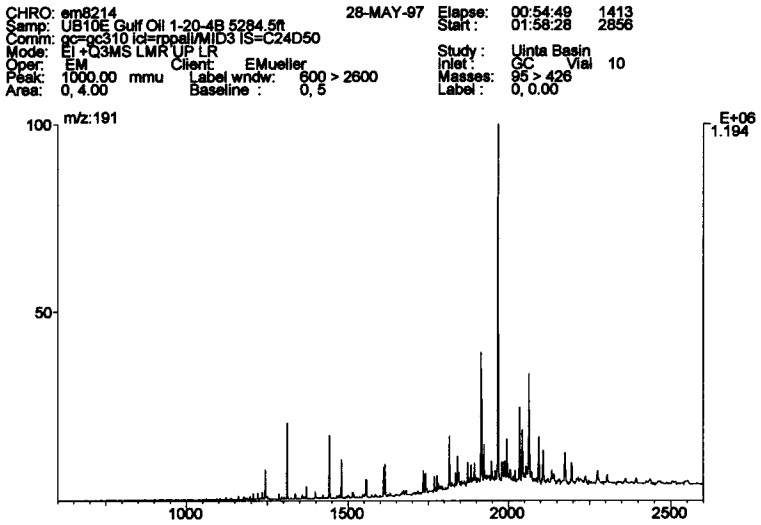

University of Oklahoma
School of Geology & Geophysics
Organic Geochemistry

WELL: Gulf Oil 1-20-4B Costas
depth: 5224.5

* = Internal Standard $C_{24}D_{50}$

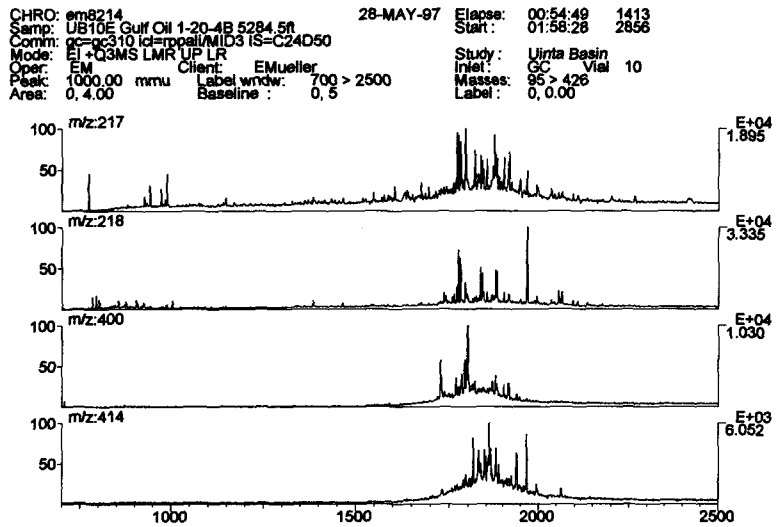

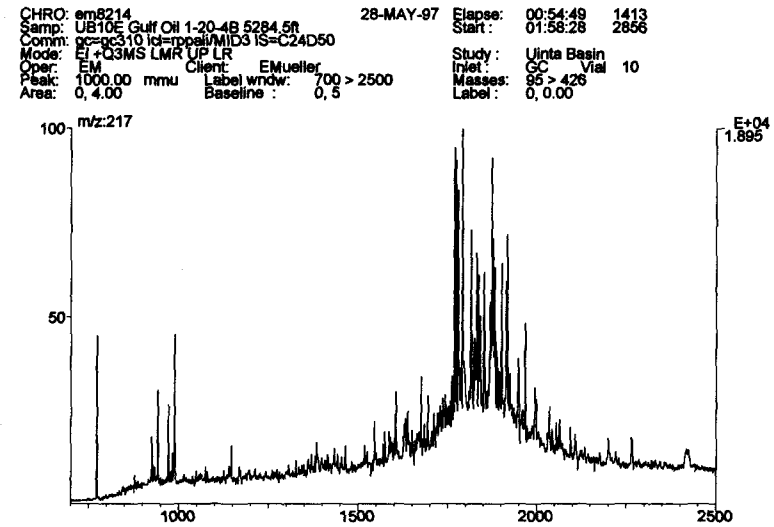

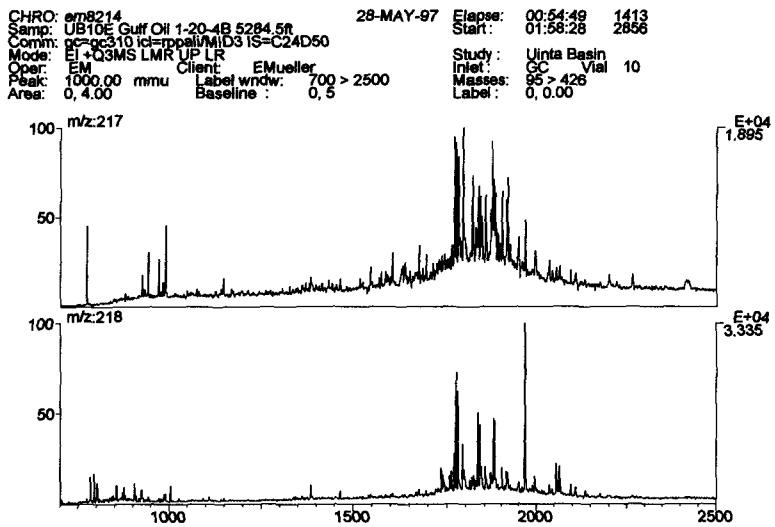

University of Oklahoma
School of Geology & Geophysics
Organic Geochemistry

WELL: Gulf Oil 1-20-4B Costas
depth: 5224.5

* = Internal Standard $C_{24}D_{50}$

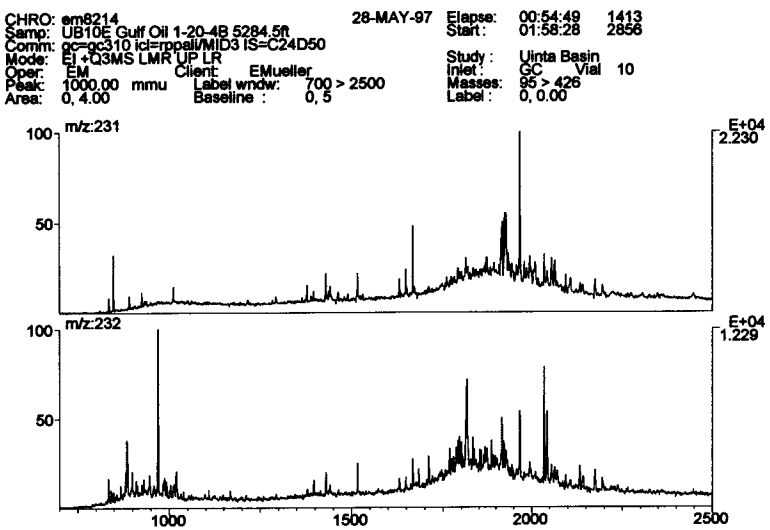

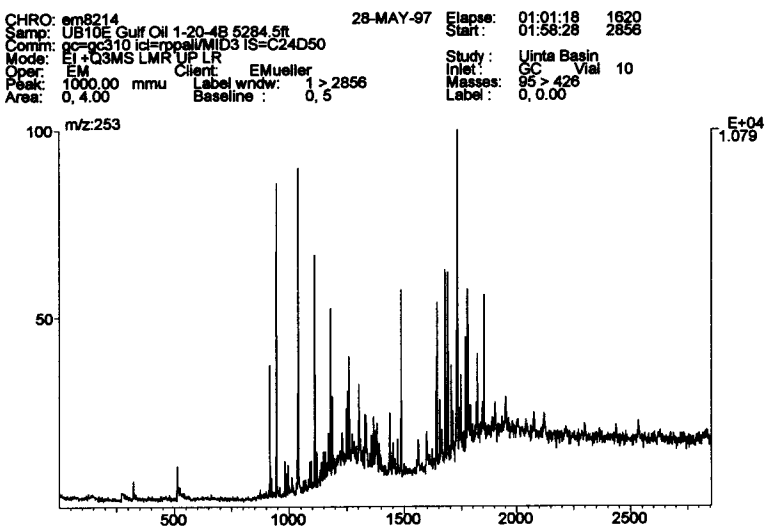

University of Oklahoma
School of Geology & Geophysics
Organic Geochemistry