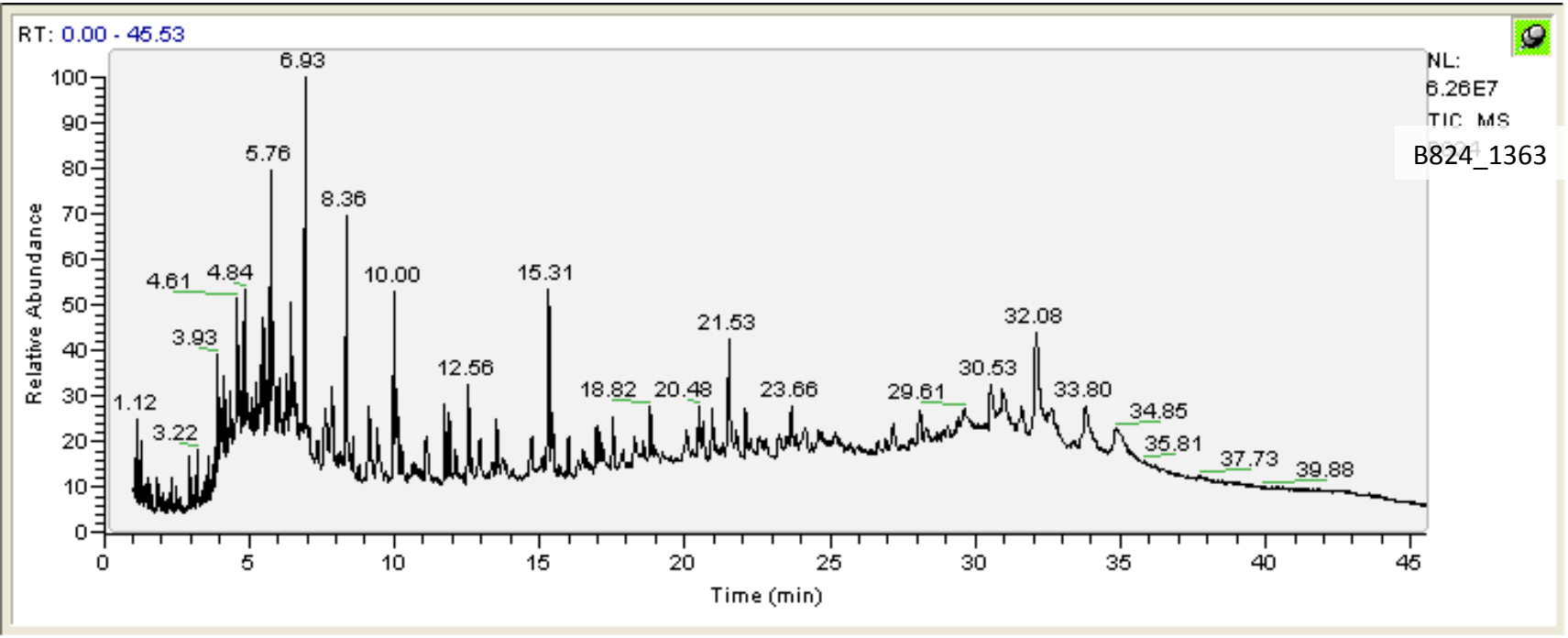
RT: 0.00 - 45.53
NL:
6.26E7
TIC MS
B824_1363
Relative Abundance
Time (min)
1.12
3.22
3.93
4.61
4.84
5.76
6.93
8.36
10.00
12.56
15.31
18.82
20.48
21.53
23.66
29.61
30.53
32.08
33.80
34.85
35.81
37.73
39.88

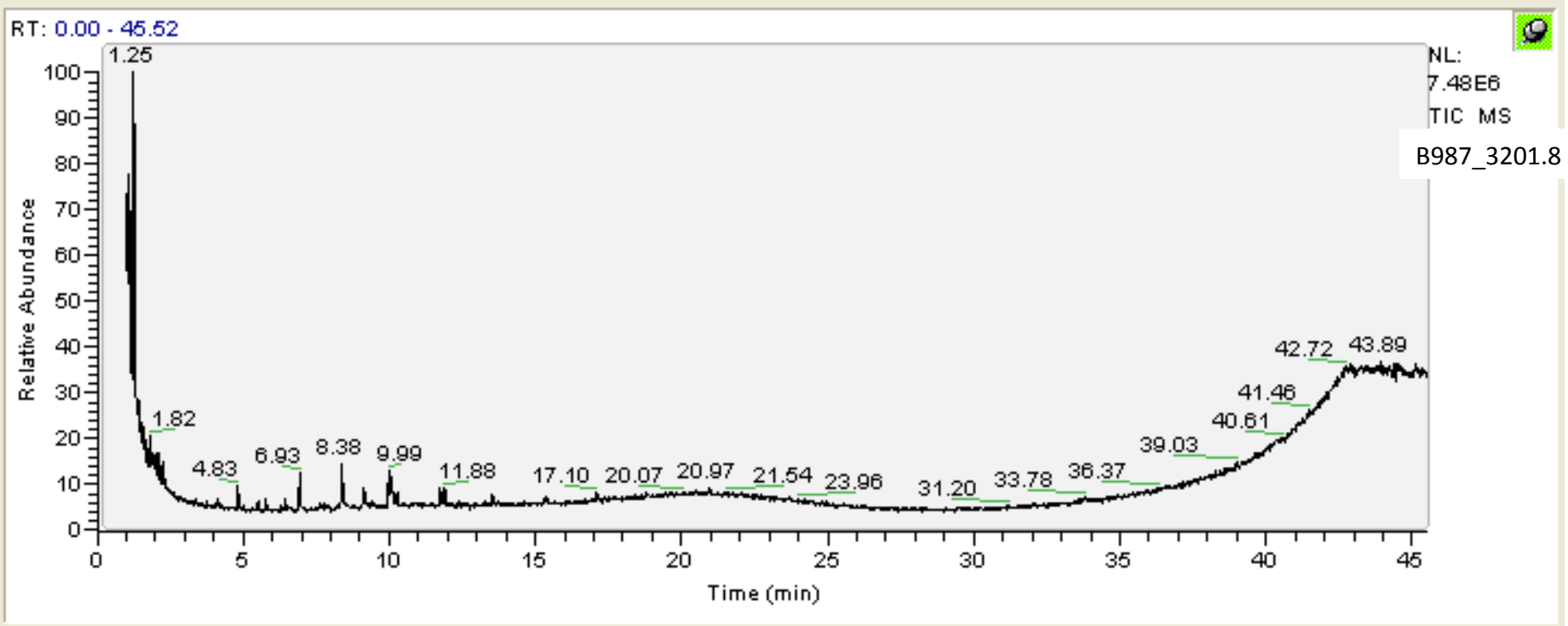
RT: 0.00 - 45.52
NL:
7.48E6
TIC MS
B987_3201.8
Relative Abundance
Time (min)
1.25
1.82
4.83
6.93
8.38
9.99
11.88
17.10
20.07
20.97
21.54
23.96
31.20
33.78
36.37
39.03
40.61
41.46
42.72
43.89

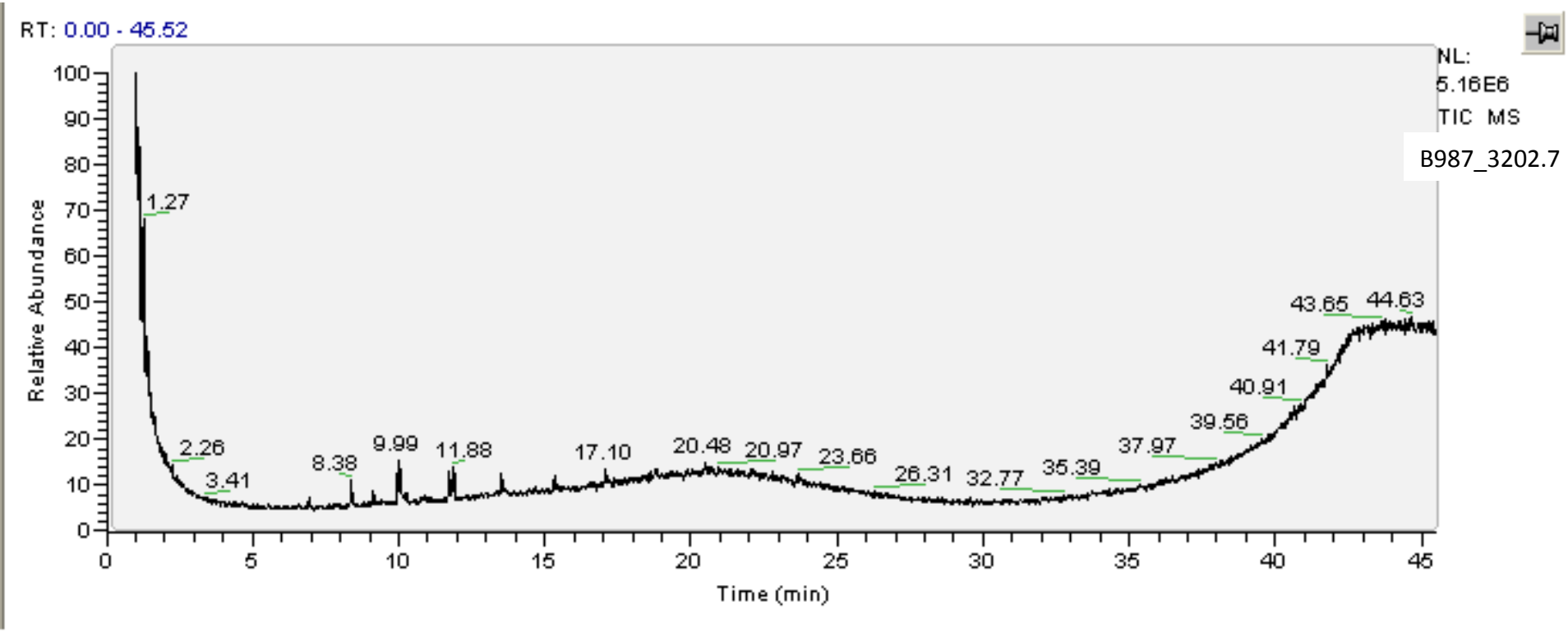
RT: 0.00 - 45.52
NL:
5.16E6
TIC MS
B987_3202.7
Relative Abundance
Time (min)
1.27
2.26
3.41
8.38
9.99
11.88
17.10
20.48
20.97
23.66
26.31
32.77
35.39
37.97
39.56
40.91
41.79
43.65
44.63

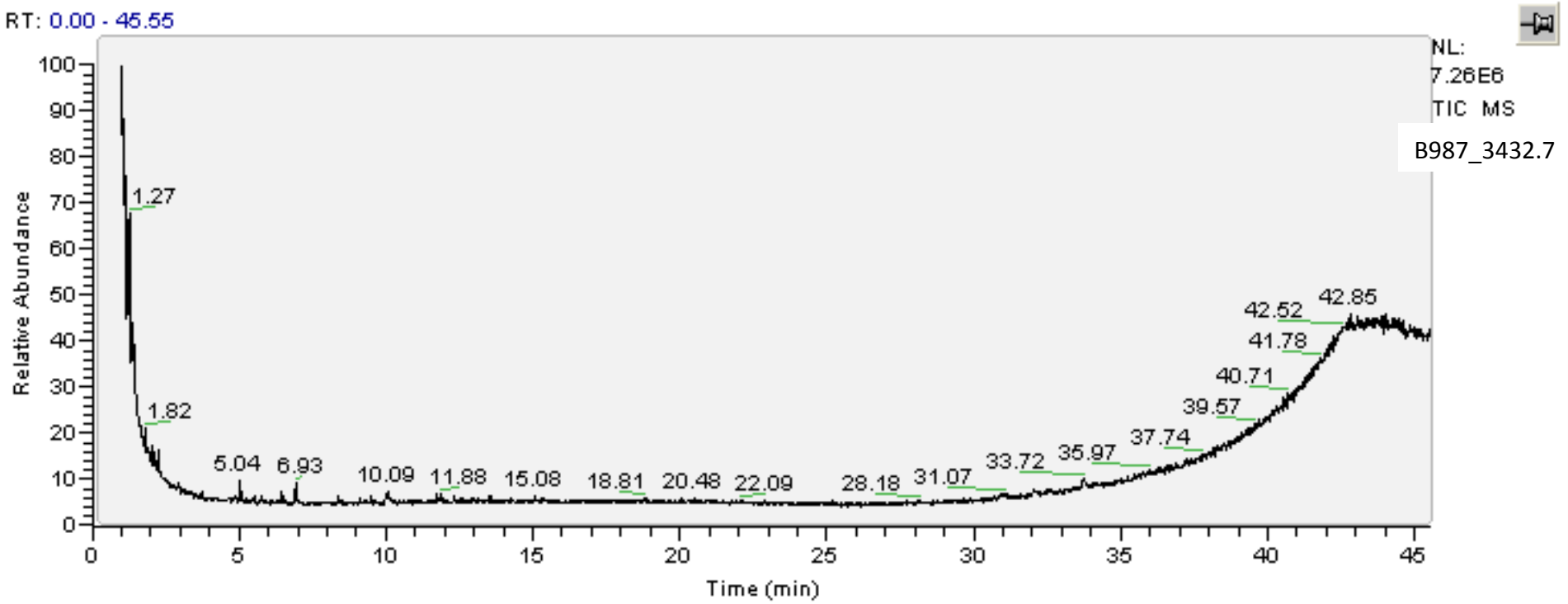
RT: 0.00 - 45.55
NL:
7.26E6
TIC MS
B987_3432.7
Relative Abundance
Time (min)
1.27
1.82
5.04
6.93
10.09
11.88
15.08
18.81
20.48
22.09
28.18
31.07
33.72
35.97
37.74
39.57
40.71
41.78
42.52
42.85

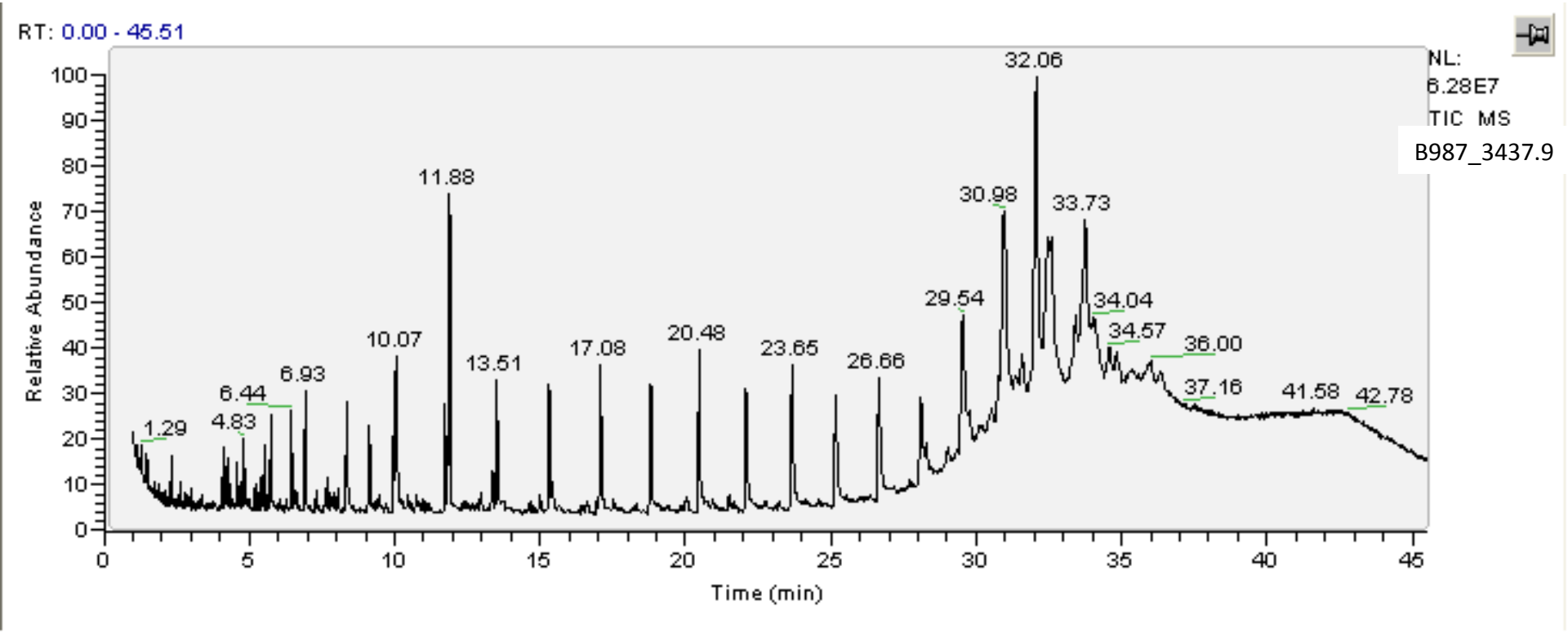
RT: 0.00 - 45.51
NL:
6.28E7
TIC MS
B987_3437.9
Relative Abundance
Time (min)
1.29
4.83
6.44
6.93
10.07
11.88
13.51
17.08
20.48
23.65
26.66
29.54
30.98
32.06
33.73
34.04
34.57
36.00
37.16
41.58
42.78

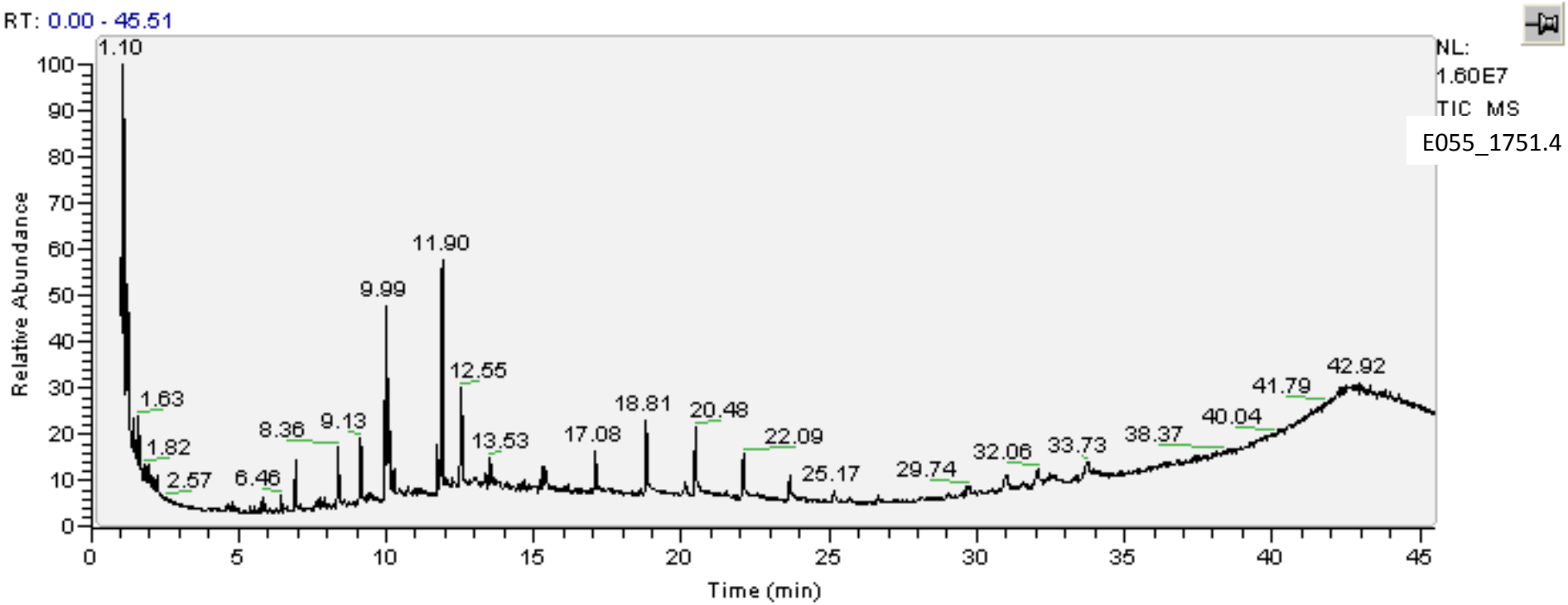
RT: 0.00 - 45.51
NL:
1.60E7
TIC MS
E055_1751.4
Relative Abundance
Time (min)
1.10
1.63
1.82
2.57
6.46
8.36
9.13
9.99
11.90
12.55
13.53
17.08
18.81
20.48
22.09
25.17
29.74
32.06
33.73
38.37
40.04
41.79
42.92

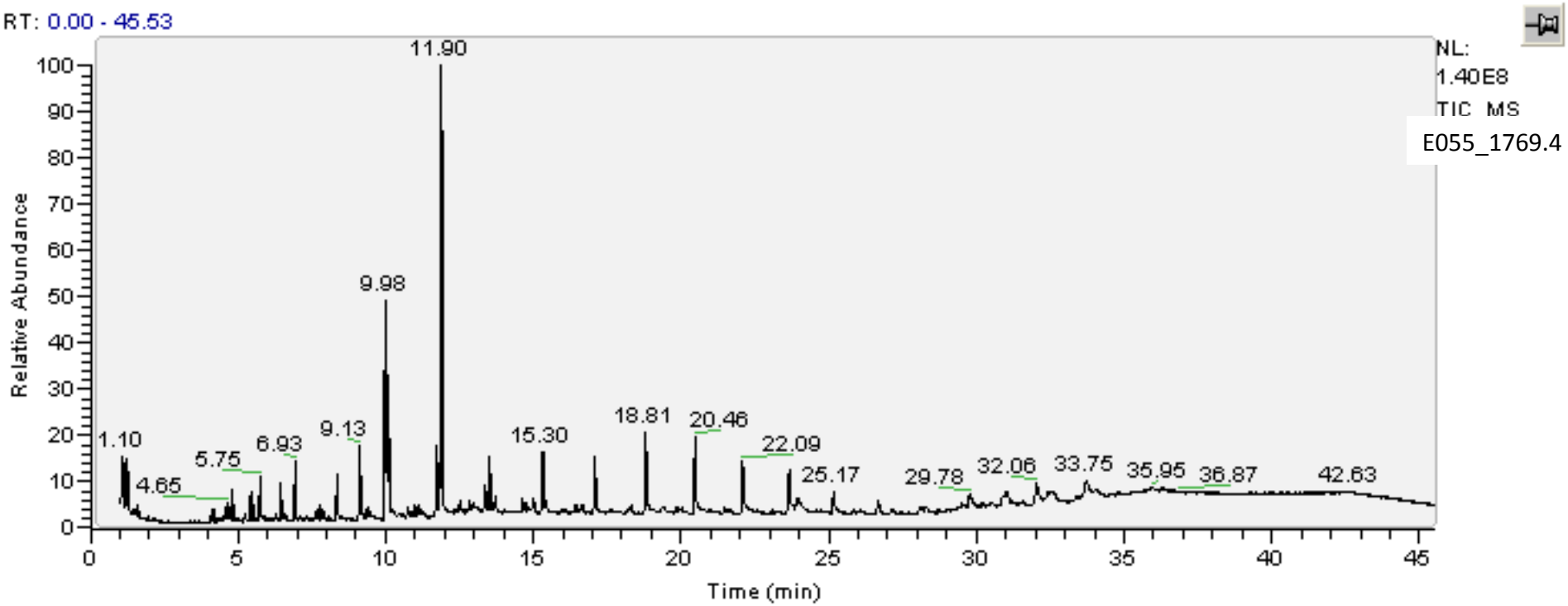
RT: 0.00 - 45.53
NL:
1.40E8
TIC MS
E055_1769.4
Relative Abundance
Time (min)
11.90
9.98
1.10
4.65
5.75
6.93
9.13
15.30
18.81
20.46
22.09
25.17
29.78
32.06
33.75
35.95
36.87
42.63

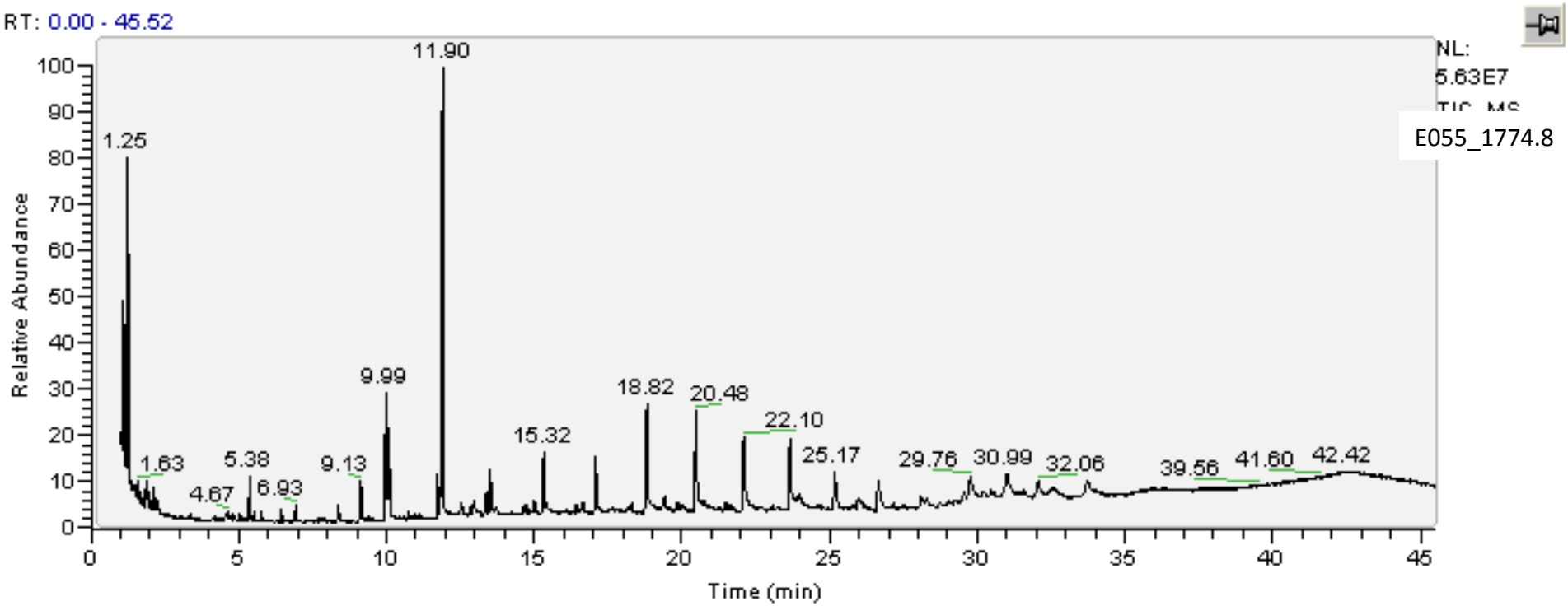
RT: 0.00 - 45.52
NL:
5.63E7
TIC MS
E055_1774.8
Relative Abundance
Time (min)
1.25
1.63
4.67
5.38
6.93
9.13
9.99
11.90
15.32
18.82
20.48
22.10
25.17
29.76
30.99
32.06
39.56
41.60
42.42

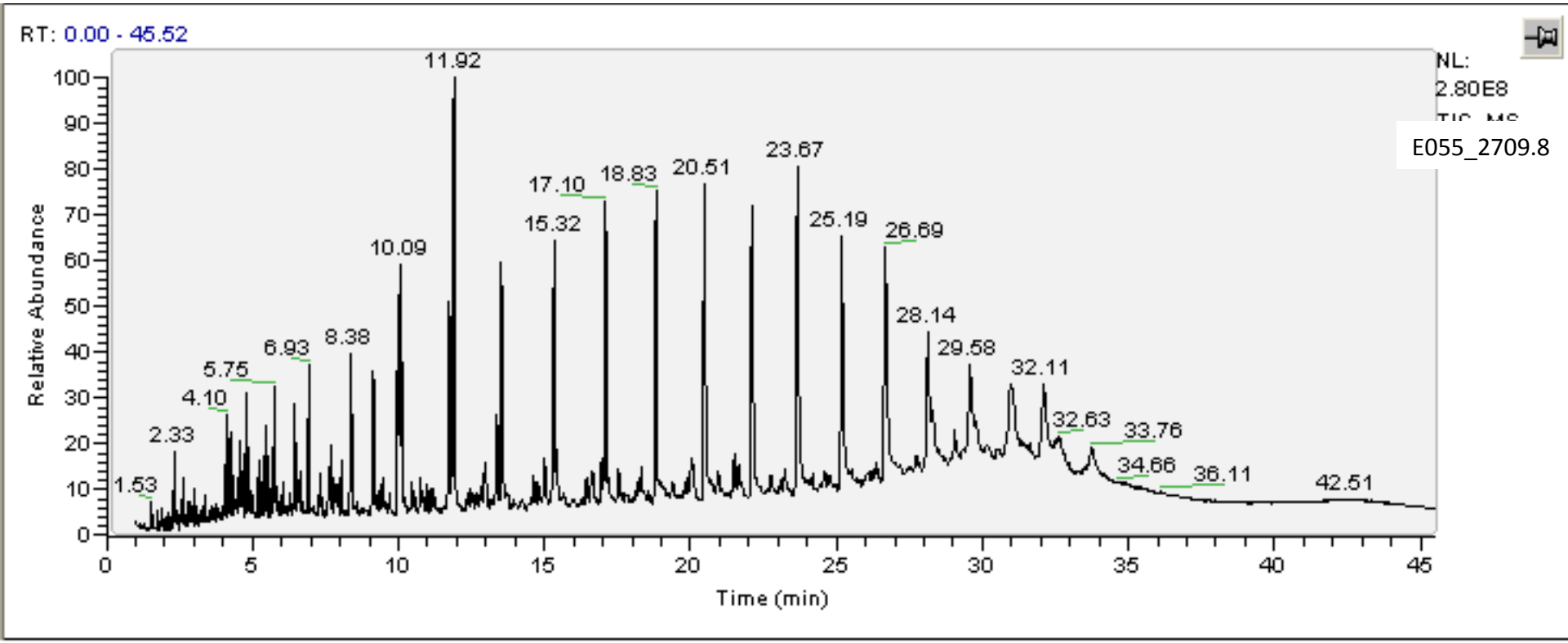
RT: 0.00 - 45.52
NL:
2.80E8
E055_2709.8
Relative Abundance
Time (min)
1.53
2.33
4.10
5.75
6.93
8.38
10.09
11.92
15.32
17.10
18.83
20.51
23.67
25.19
26.69
28.14
29.58
32.11
32.63
33.76
34.66
36.11
42.51

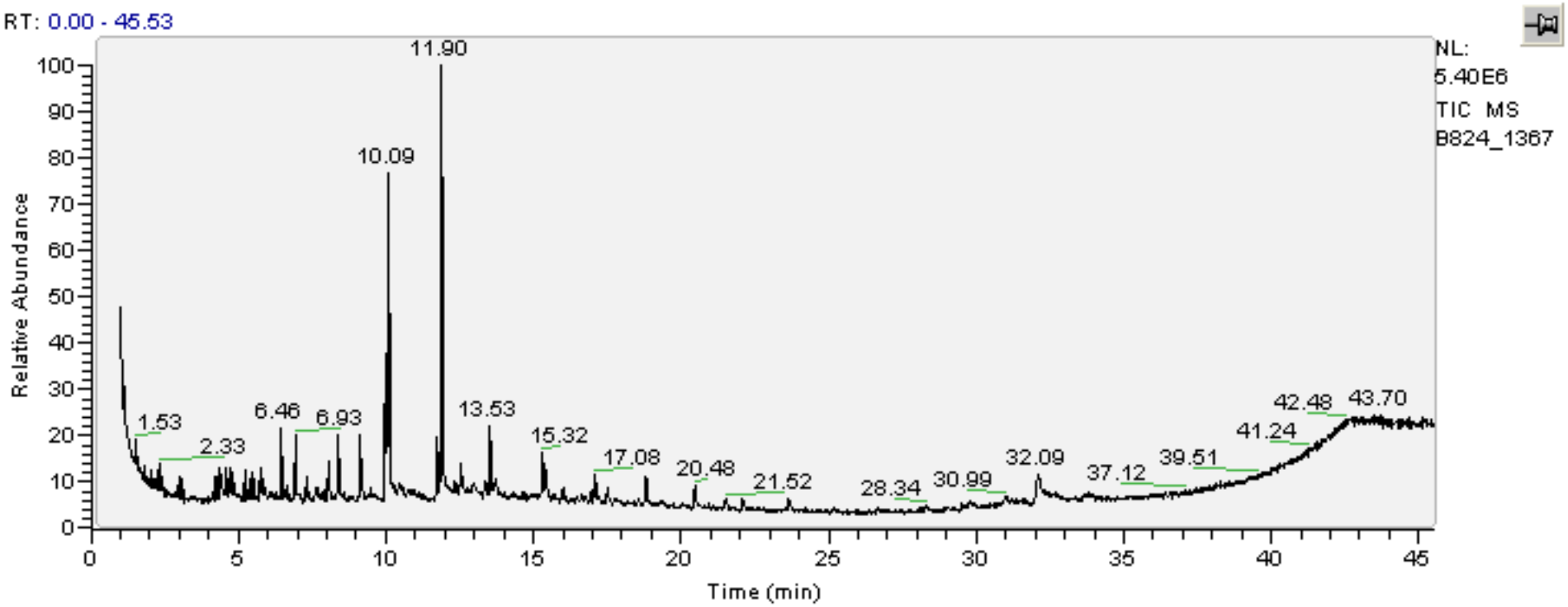
RT: 0.00 - 45.53
NL:
5.40E6
TIC MS
B824_1367
Relative Abundance
Time (min)
1.53
2.33
6.46
6.93
10.09
11.90
13.53
15.32
17.08
20.48
21.52
28.34
30.99
32.09
37.12
39.51
41.24
42.48
43.70

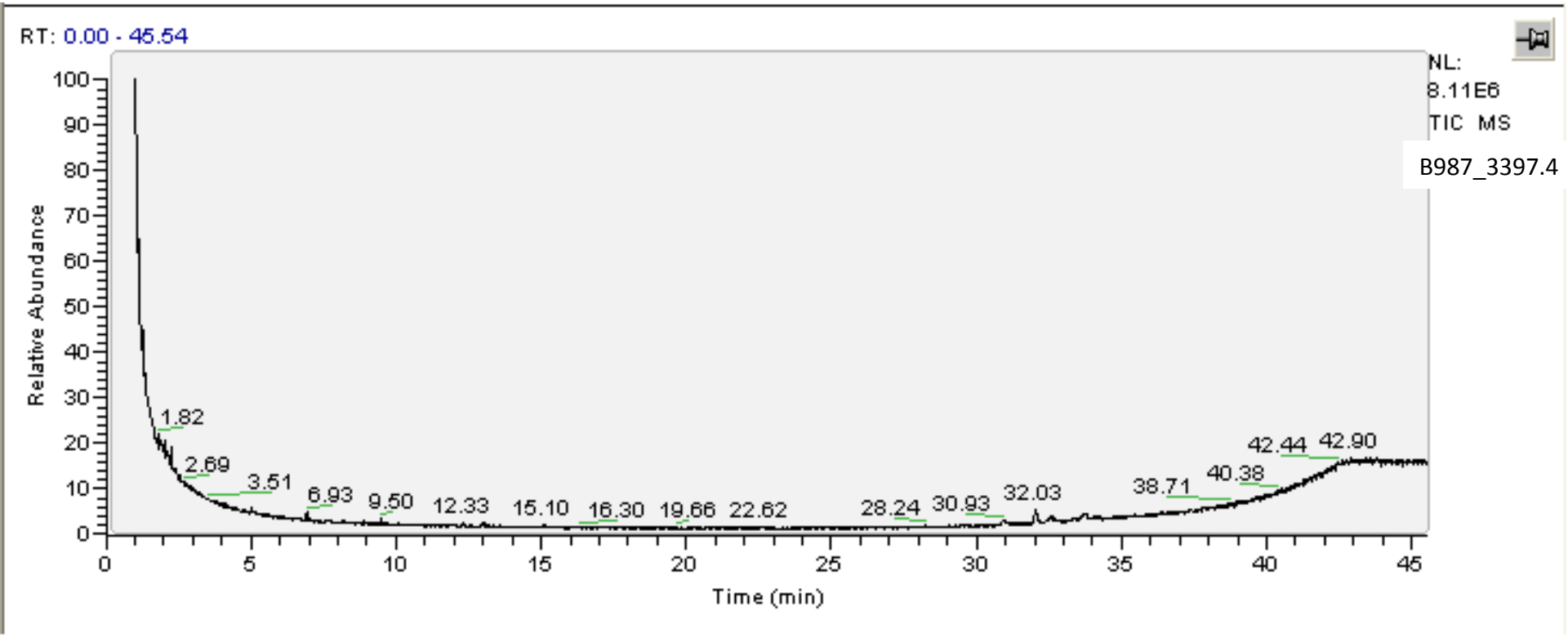
RT: 0.00 - 45.54
NL:
8.11E6
TIC MS
B987_3397.4
Relative Abundance
Time (min)
1.82
2.69
3.51
6.93
9.50
12.33
15.10
16.30
19.66
22.62
28.24
30.93
32.03
38.71
40.38
42.44
42.90

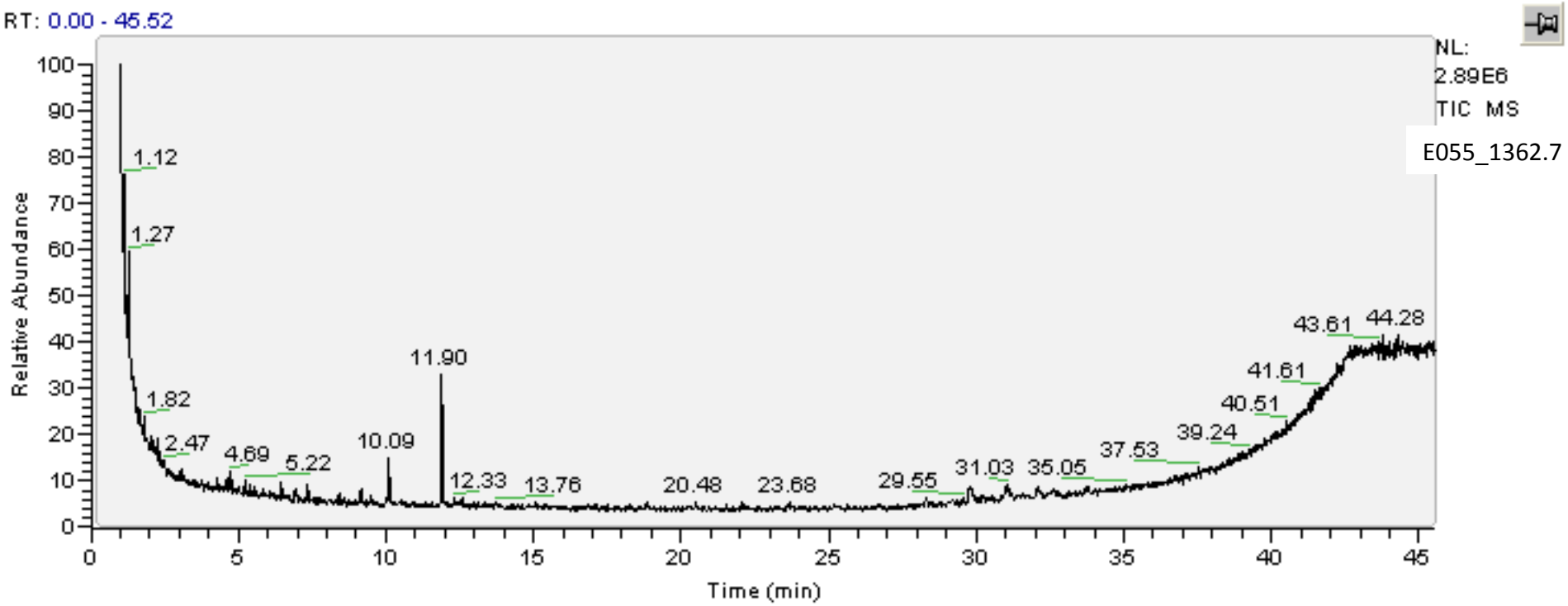
RT: 0.00 - 45.52
NL:
2.89E6
TIC MS
E055_1362.7
Relative Abundance
Time (min)
1.12
1.27
1.82
2.47
4.69
5.22
10.09
11.90
12.33
13.76
20.48
23.68
29.55
31.03
35.05
37.53
39.24
40.51
41.61
43.61
44.28

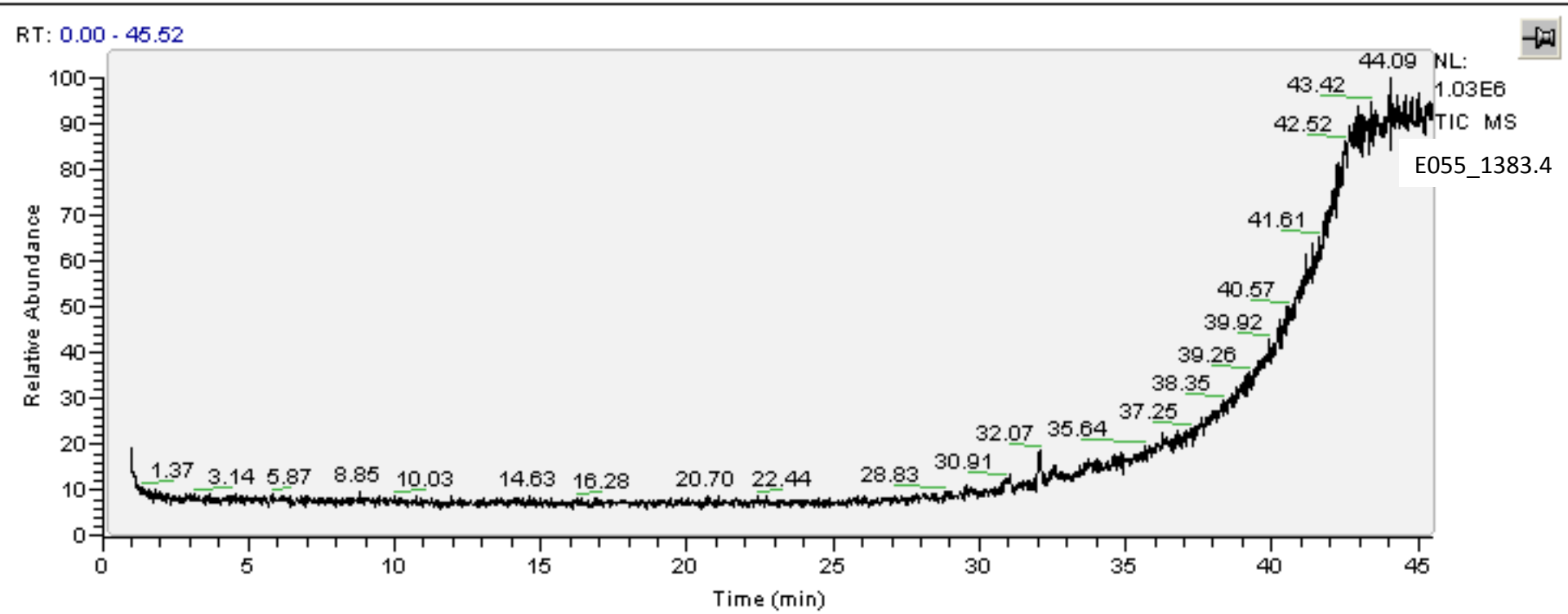
RT: 0.00 - 45.52
NL:
1.03E6
TIC MS
E055_1383.4
Relative Abundance
Time (min)
1.37
3.14
5.87
8.85
10.03
14.63
16.28
20.70
22.44
28.83
30.91
32.07
35.64
37.25
38.35
39.26
39.92
40.57
41.61
42.52
43.42
44.09

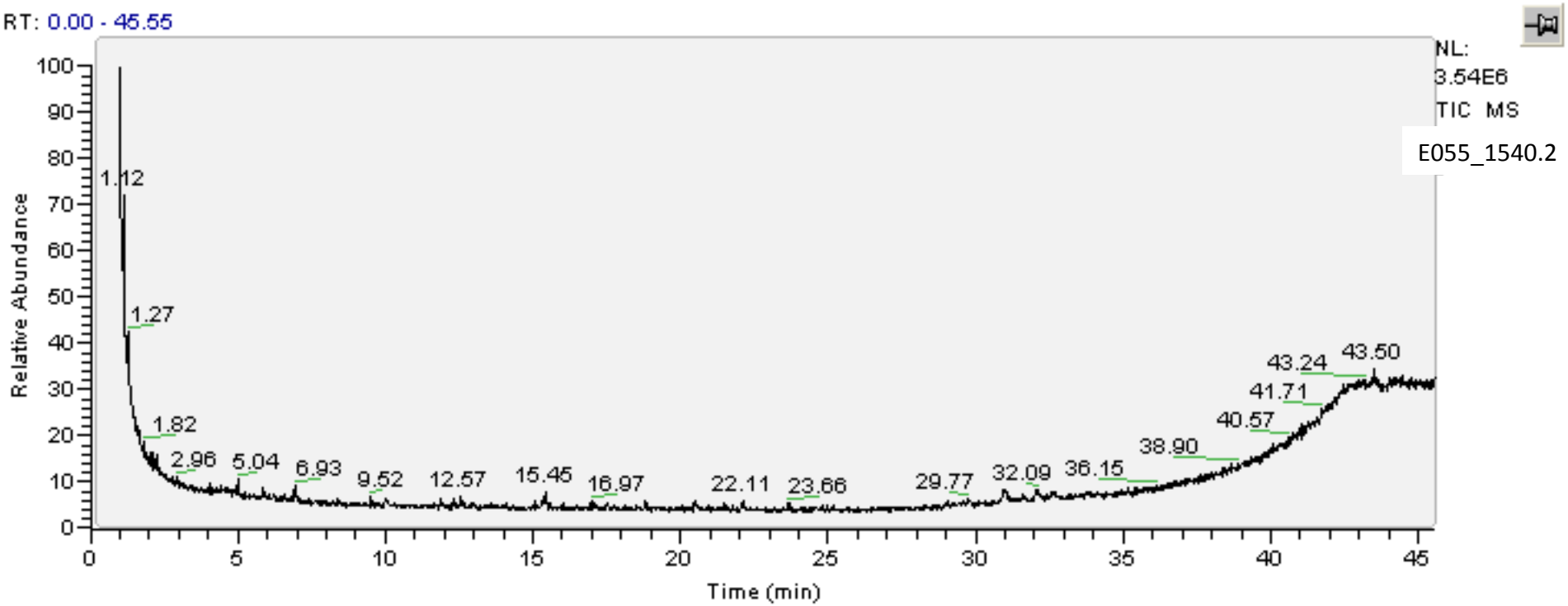
RT: 0.00 - 45.55
NL:
3.54E6
TIC MS
E055_1540.2
Relative Abundance
Time (min)
1.12
1.27
1.82
2.96
5.04
6.93
9.52
12.57
15.45
16.97
22.11
23.66
29.77
32.09
36.15
38.90
40.57
41.71
43.24
43.50

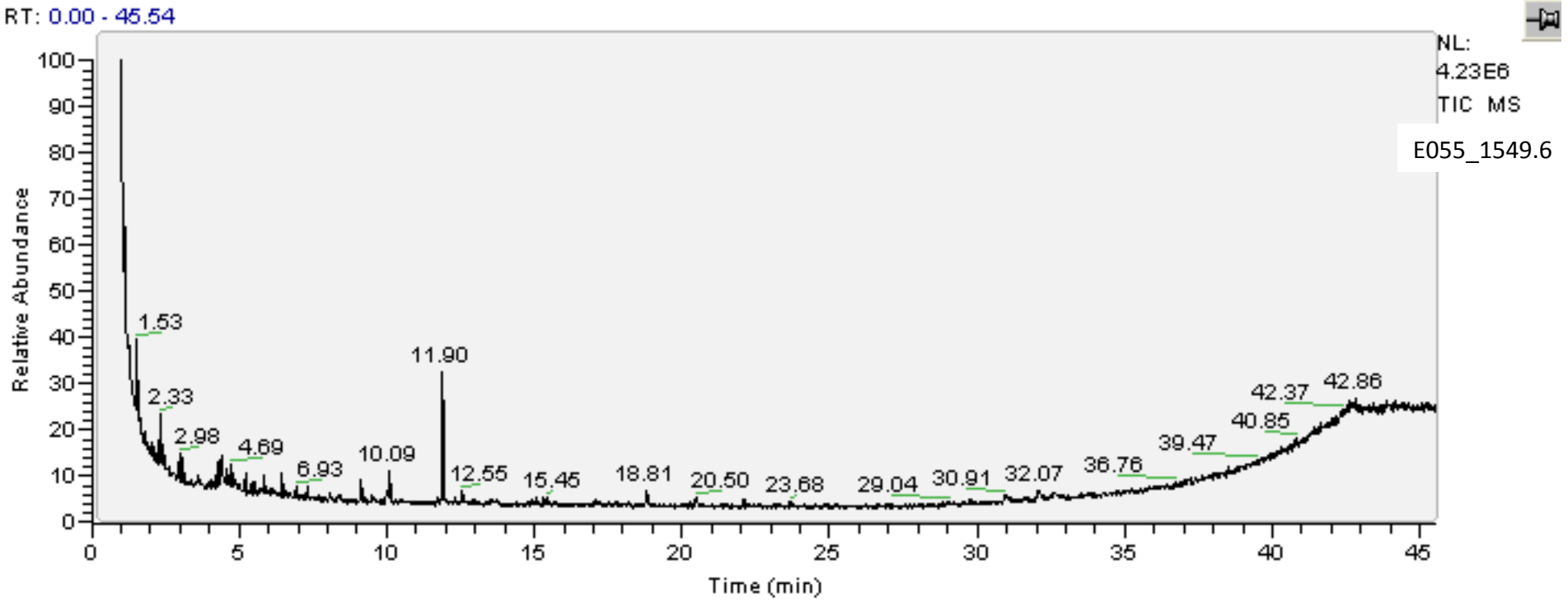
RT: 0.00 - 45.54
NL:
4.23E6
TIC MS
E055_1549.6
Relative Abundance
Time (min)
1.53
2.33
2.98
4.69
6.93
10.09
11.90
12.55
15.45
18.81
20.50
23.68
29.04
30.91
32.07
36.76
39.47
40.85
42.37
42.86

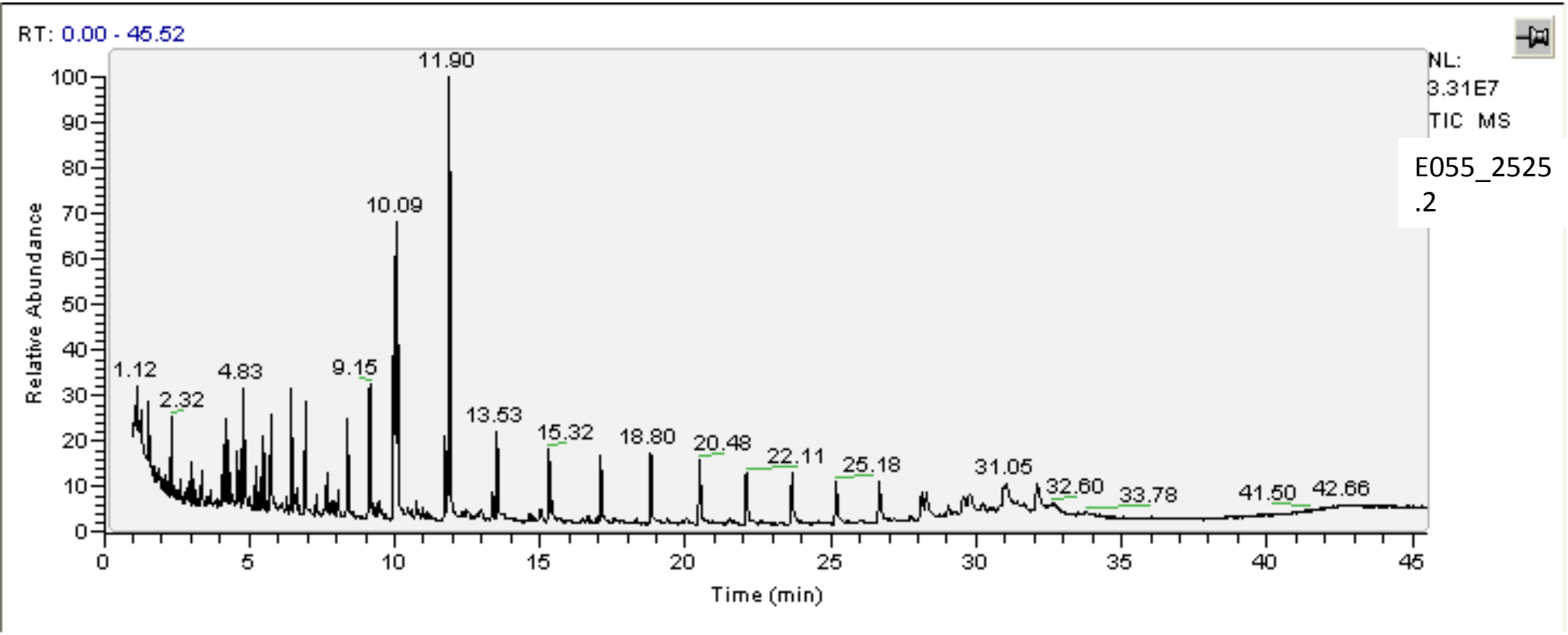
RT: 0.00 - 45.52
NL:
3.31E7
TIC MS
E055_2525
.2
Relative Abundance
Time (min)
11.90
10.09
1.12
2.32
4.83
9.15
13.53
15.32
18.80
20.48
22.11
25.18
31.05
32.60
33.78
41.50
42.66

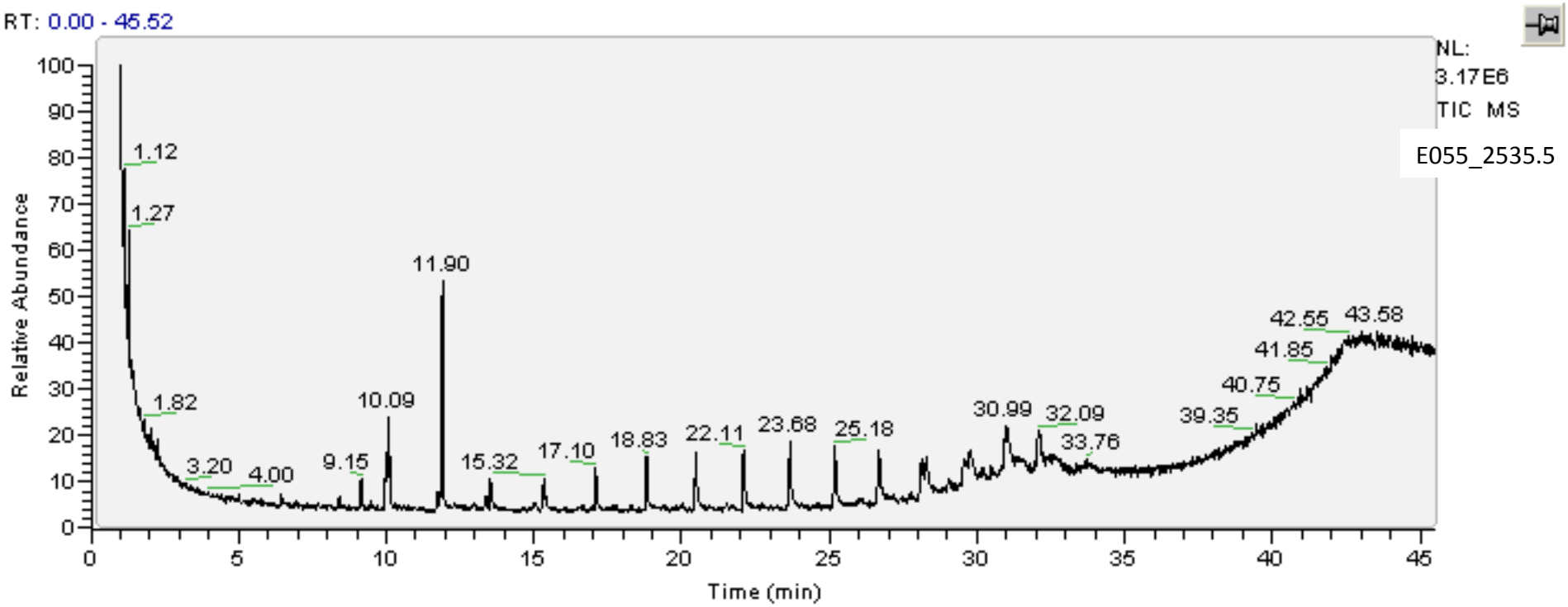
RT: 0.00 - 45.52
NL:
3.17E6
TIC MS
E055_2535.5
Relative Abundance
Time (min)
1.12
1.27
1.82
3.20
4.00
9.15
10.09
11.90
15.32
17.10
18.83
22.11
23.68
25.18
30.99
32.09
33.76
39.35
40.75
41.85
42.55
43.58

GC/MS was the method used for obtaining these resulting chromatographs

Key :
R.T. = Retention Time